WEATHER FORECAST

Victoria and Vicinity—Moderate to fresh westerly winds; generally fair, with frost at night.

Vancouver and Vicinity—Westerly winds; generally fair, with frost at night.

The Daily Colonist.

(ESTABLISHED 1858)

COLONIST TELEPHONES

Advertising ..... Empire 4114
Business Office ..... Empire 4114
Circulation ..... Garden 1812
Job Printing ..... Garden 5241
Editorial Rooms ..... Empire 4111
Social Editors ..... Empire 3311

NO. 294—SEVENTY-THIRD YEAR | VICTORIA, BRITISH COLUMBIA, FRIDAY, NOVEMBER 20, 1931 | TWENTY PAGES

STORM TAKES TOLL OF LIFE ACROSS LINE

Parts of Washington and Idaho Swept by Damaging Blizzard

SNOWDRIFTS STOP TRAIN AT WALLACE

SPOKANE, Nov. 19 (AP).—Blizzards and high winds sweeping over Eastern Washington and Northern Idaho today killed one man, caused the death of another, serious injuries to a third, leveled telephone and power lines and damaged buildings.

Charles O. Smith, fifty-five, for twenty years water commissioner at Colville, Wash., was crushed to death by a tree blown down by a gale, and Arthur Huber, Spokane, a workman, was badly hurt. He was taken to a Colville hospital.

William J. Steiner, eighty-six, took advantage of a lull in the blizzard to clear the sidewalks in front of his home. He collapsed and died, physicians said, of over-exertion.

POWER LINES DOWN

A power feeder line, supplying the towns of Rathdrum and Post Falls in Northern Idaho, was blown down. Windows were broken in Post Falls and at least one building, a lumber warehouse, was demolished. The Post Falls water supply, pumped by electricity, was shut down when the current failed, and water to parts of the town was cut off so the supply on hand could be used in emergency.

A 60,000-volt power feeder line, between Davenport and Creston, Wash., was broken by a falling limb of a tree, but power to these two places was restored late today.

TORN FROM CONCRETE

Wind twisted a four-ton 5,000-bushel capacity wheat storage tank from its foundations at Davenport, demolishing it. It was fastened to a concrete foundation with half-inch bolts.

Eighteen inches of snow, blown into drifts, paralyzed stage and rail communication out of Wallace, Idaho. A Northern Pacific train, en route to Missoula, Mont., from Wallace, was halted at Lookout Pass, east of Wallace, and was forced to back to Wallace. At least twenty automobiles were reported stalled in Fourth of July Canyon, but no loss of life or injuries were reported.

TAKES TO THE AIR

NEW DELHI, India, Nov. 19 (CP).—Earl Willingdon, Viceroy of India and former Governor-General of Canada, today made his first aeroplane flight to attend an official engagement when he flew from here to Lucknow to be present at the Army Cup races.

Japanese Continue Forward March

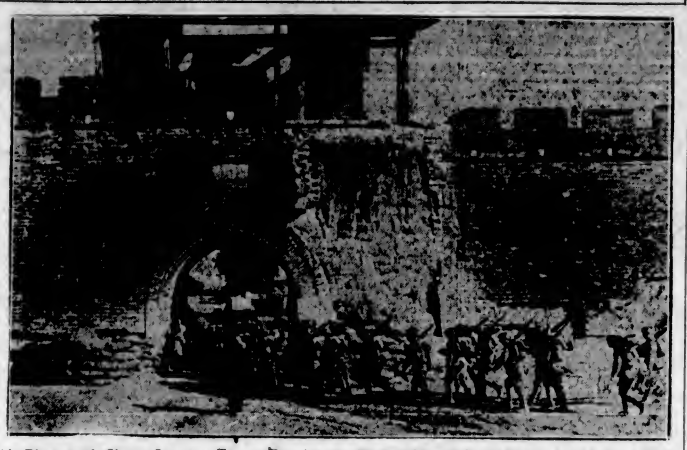

This Photograph Shows Japanese Troops Entering the Walled City of Chuliu-Ho in the Course of Their Conflict With Chinese in Manchuria. Yesterday the Japanese Definitely Entered the Zone of Russian Influence in Manchurian Affairs When They Occupied the Important Centre, Tsitsihar.

GRANDI ENDS DISCUSSIONS

Agreement Reached on Many Points in Conversations at Washington

WASHINGTON, Nov. 19 (AP).—Direct diplomacy seeking cures for world ills triumphed again tonight as Foreign Minister Grandi, of Italy, concluded his talks with American officials and prepared to receive the honors of other cities.

From Premier Mussolini, by way of the transatlantic telephone, the minister received assurances of his chief's gratification of the progress of the Italo-American conversations.

A general feeling of harmony was described by American officials and members of the minister's mission as a direct result of the discussions.

AGREED AN ARMAMENTS

The President and the Foreign Minister readily agreed upon a common action toward world disarmament. Grandi told Mr. Hoover his country's delegation would enter the forthcoming general disarmament conference prepared to support any fair solution of the disarmament problem. The chief executive said his instructions to the American mission to that conference would be to the same effect.

Both nations had previously indicated their firm adherence to the gold standard. Each considers it necessary to economic recovery. Each agreed, so far as was consistent with established policy, to collaborate toward such recovery.

Continued on Page 2, Column 5

War Preparation Urged by Little China in Cables

Central Committee of Chinese Here Asks Nationalist Government to Dispatch Troops to Koshan—Mass Meeting Will Urge Conservation of Money for Emergency

CABLES urging the Nationalist Government to prepare for war and send troops immediately to Koshan to support General Mah Chan-Shan in his resistance to Japanese invasion of Manchuria were sent to Shanghai last night by the central committee of Victoria's Little China.

After several hours of deliberation the representatives of nearly forty different tongs and other organizations decided that Japan's declaration to the League of Nations that she will not withdraw from Manchuria until China signs a new treaty was tantamount to a declaration of war and that China should resist to the last man.

NEW AGENCIES ENLISTED

The cables dispatched last night were not only to the Government, but also to the Shun Po newspaper, probably the most powerful native publication in China. It is published in Shanghai and has a very large circulation. The cable to this paper appealed to the publisher to urge, through the columns of his paper, the necessity for the Government supporting General Mah and the need of the Nationalist Government to prepare for war.

A similar cable was sent to the Kuo Min News Agency, China's largest press association wire system, asking that a similar editorial policy be adopted. It must be explained that in China the news columns have an editorial policy as well as the regular editorial column, which corresponds to that appearing in Occidental papers.

Continued on Page 2, Column 5

CIVIC PLANS SENT FORWARD

Provincial Government Resubmits Victoria Proposals at $300,000

Victoria City's relief programme, contained in a schedule of works aggregating $300,000, placed recently in the hands of the Provincial Government, will be forwarded forthwith to Ottawa, it was learned at the Legislative Buildings yesterday.

The official record shows that the Victoria programme was given verbal approval by a Federal official at $300,000, and later reduced to $200,000 by direct wire from Ottawa. In the light of all circumstances, the Provincial authorities have decided to forward the $300,000 schedule to the national capital, asking a decision there on the matter. Victoria's representations will also be submitted, it is understood.

While little likelihood of immediate action on British Columbia provincial and municipal work plans appears possible, until the satisfactory settlement of the financial issues involved, the Provincial Government is moving steadily in the assembly of its plans, and yesterday sent another batch of municipal schedules to Ottawa, for approval.

APPROVAL ASKED

Approved in a tentative way by the Provincial Unemployment Committee, with H. M. McGeough, assistant Dominion director of relief in British Columbia, the following list was forwarded to the Federal Government by night letter:

Coquitlam, $10,000; Port Alberni, $6,000; Duncan, $4,000; Alberni City, $4,000; Mission village, $4,000; Mission district, $8,000; Pitt Meadows, $1,500; Revelstoke, $5,000; Maple Ridge, $5,000, and Kelowna, $10,000.

Adjustment of schedules in Peachland and Summerland is also being sought at Ottawa, the details of which have not been announced.

LONG TERM AND LASHES FOR BAGLEY

Harrison Hot Springs Robber Sentenced to Fourteen Years' Imprisonment

JURY DELIBERATES FOR TEN MINUTES

NEW WESTMINSTER, Nov. 19 (CP).—William Bagley, forty-two, was sentenced to fourteen years' imprisonment and fifteen lashes here today by Chief Justice Morrison and an Assize Court jury had found him guilty of robbery with violence after deliberating only ten minutes.

Bagley was charged with having been one of a trio of armed robbers who, on the morning of April 27, entered the Harrison Hot Springs Hotel and, after making the Japanese night watchman, Joe Bush, a prisoner, blew open the safe and escaped with approximately $700 in cash.

A RUNNING BATTLE

The robbery took place between 2 and 4 a.m. Before entering the hotel the robbers cut the telephone wires. Making their escape in an automobile, the bandits blew up a highway bridge to prevent pursuit. Provincial police took up the chase when notified and came upon the trio on the highway between Mission and Deroche, and engaged them in a running gun battle. The robbers, however, outdistanced the pursuit, and escaped.

Three days later Bagley was arrested by United States border patrol officers near Sumas, with a shotgun and several hundred dollars in Canadian and United States currency in his possession. He was held for questioning and subsequently turned over to Canadian authorities, who brought him here for trial in the hotel robbery.

RELEASED LAST YEAR

Bagley was sentenced to ten years and twenty lashes for complicity in the Nanaimo bank robbery, 1925, and had been released from the penitentiary last year.

JUGOSLAVIANS EXPEL WRITER

Times Correspondent Ordered From Country for Accounts of Election

By JOHN GUNTHER

(Copyright, 1931, by The Chicago Daily News Foreign Service)

VIENNA, Nov. 19.—Mme. Samsonova, correspondent in Belgrade for The London Times, has been ordered expelled from Jugoslavia, it was reported here today, following the publication of her accounts of the recent Jugoslav election campaign.

This seems to show a definite effort on the part of Jugoslav authorities to expel or harrass any independent journalists still in the country, because only a few weeks ago the distinguished correspondent in Belgrade of the famous German newspaper Frankfurter Zeitung was deported.

HAS FINE REPUTATION

Mme. Samsonova is a cultured and competent woman of Russian origin, who has been in Belgrade for The London Times many years. She has made a great reputation by her objective and discriminating news reports.

Male Novine, Belgrade newspaper, commenting on the order for Mme. Samsonova's expulsion—as brought here by the Vienna Reichspost, an anti-Jugoslav organ—applies to her a series of indecorous epithets. Such tactics on the part of the Jugoslav editor seems a bit excessive, to say nothing of the fact that they indicate a contradiction of the "freedom of the press" promised by the new regime.

SHORTAGE OF WATER ENDANGERS WATROUS

WATROUS, Sask., Nov. 19.—A fire that might have been extinguished with little damage had there been a sufficient water supply, destroyed the Lay Block here, with an estimated loss of $50,000, and threatened destruction of the town's Main Street buildings, during the night.

APPOINTED TO COMMITTEE

LONDON, Nov. 19 (CP).—Sir John Gilmour, Minister of Agriculture, today was appointed a member of the Cabinet committee on the Ottawa Imperial Economic Conference. The appointment was thought to be evidence of the Cabinet's realization that the future of British agricultural policy affects the whole of the Empire.

THREE THOUSAND KILLED BY JAPANESE AIRCRAFT

Bombers Annihilating Retreating Forces of Gen. Mah Chan-Shan—Chinese Reports Assert General Withdrew With Army Practically Intact—League of Nations at a Loss

Japan Insists Demands Be Met Before Evacuation

LONDON, Nov. 20 (AP).—A Reuter's dispatch from Mukden said Japanese airplanes bombed and annihilated 3,000 Chinese troops of General Mah Chan-Shan at Hailun, Manchuria, this morning. Japanese airplanes bombed a detachment of Chinese troops at Hailun, about 100 miles north of Harbin, today, said a Mukden dispatch to the Rengo News Agency, "annihilating the enemy forces."

American, British, French and Polish military attaches will start for Manchuria tomorrow to inspect actual conditions on invitation of the Japanese army, it was announced here.

The Russian attache also was invited, it was said, and planned to accompany the observers, but the Soviet embassy said he would not make the trip.

"Local reasons with no political significance," was given as the reason for the Soviet attache remaining here.

TRYING TO REFORM

MUKDEN, Nov. 19 (AP).—General Mah Chan-Shan, whose army was routed by the Japanese when they captured Tsitsihar yesterday, was desperately trying to reform his scattered forces at Koshan, official dispatches from the front said today.

Koshan is about eighty miles northeast of Tsitsihar and is the terminus of a small railway which connects it with the Meilung Kiang capital.

A communique from Japanese headquarters reported airplane observers had spotted the disorganized Chinese troops making for Koshan across the wind-swept plains.

MOPPING UP

The Japanese, who formally occupied Tsitsihar at 10 a.m. today, after having set up their headquarters in an armored train outside the west gate last night, were not pursuing the defeated followers of General Mah, dispatches said. They were mopping up the territory within a thirty-kilometer radius of Tsitsihar.

At the headquarters of General Honjo it was said a mixed brigade of fresh troops from Japan would arrive in Mukden tomorrow. Six troop trains were expected, spaced at intervals from 6 a.m. to 7 p.m.

GENERAL EVACUATION

The retreat of General Mah's army was the signal for evacuation of much of the territory along the Chinese Eastern Railway by Chinese. Leaving their belongings behind them, they streamed out of the district. This evacuation was accompanied by considerable hardship, for it was accomplished in subzero

Continued on Page 2, Column 4

Chinese Pirates Capture and Loot British Steamer

HONGKONG, Nov. 20 (AP).—Chinese pirates captured the British cargo steamer Hanyang, bound from Shanghai to Hongkong, today.

The vessel was taken to Namoa Island, where it was thoroughly looted, then released. There were no casualties among the Hanyang's crew.

POLICE RAID COMMUNISTS

Squads Swoop on Winnipeg Headquarters—Literature Seized

WINNIPEG, Nov. 9 (CP).—On the eve of a widely-advertised Communist meeting to protest against imprisonment of party leaders at Toronto, two squads of police swooped down on the Winnipeg headquarters late today and seized all available literature, composed mainly of party newspapers. Only one arrest was made.

The officers, led by Royal Canadian Mounted Police inspectors, surrounded two buildings in different sections of the city, one the local headquarters of the Communist party and the other the Dominion head office of the Ukrainian Workers, Farmers' Temple Association.

LITERATURE SEIZED

Letters, records and papers pertaining to Communist business were seized, along with bundles of newspapers, printed especially for distribution as municipal election propaganda. It was an article in one of the papers that resulted in the arrest of Charles Marriott, one of the party leaders, on a charge of defamatory libel. He was taken into custody as a sequel to information laid by A. A. Heaps, Labor Member of Parliament for Winnipeg, who lodged the libel charge against Marriott because of an accusation made against him in the paper.

Communist leaders claimed nothing of importance had been taken by police when they searched the premises.

MEETINGS CONTINUE

Almost a hundred persons were attending the meetings when police made their appearance. They were allowed to continue their meeting after officers had made the seizures and had questioned a few men.

Marriott was released on bail of $1,000 two hours after his arrest.

Declared Elected To Alberta Seat

RED DEER, Alta., Nov. 19 (CP).—With a majority of 141 on the third count, W. E. Payne, K.C., Conservative, tonight was declared elected to the Provincial Legislature for the constituency of Red Deer.

It was necessary to eliminate both James Bannerman, Liberal, and F. G. Bray, Communist, before Mr. Payne was declared elected over the fourth nominee, R. L. Gaetz, U.F.A. candidate and Government supporter.

C.N.R. LINEMAN HURT BY FALL

B. L. Dickens Drags Himself Half a Mile to Telephone After Breaking Leg

While repairing a line at Mile Four on the Canadian National Railway yesterday morning, Lineman B. L. Dickens, of 1650 Burton Avenue, fell down an embankment from the pole and broke a leg just below the knee.

The embankment was a steep one and Mr. Dickens was stunned. He lay there for some time before recovering, after which he dragged himself along by the use of his hands and sound leg for a distance of half a mile to a telephone posted along the line.

The telephone is directly connected with the station house, and after reporting what had happened, the C. & C. ambulance was sent to his aid.

He was brought into the St. Joseph's Hospital, where the fracture was set by Dr. J. H. Moore. Hospital attendants reported last night that Mr. Dickens was resting comfortably.

Health Insurance Cited as Cure for Hospital Deficits

Dr. J. J. Gillis, M.P.P., Provides Thoughtful Argument in Favor of Study of State Health System on Full Contributory Basis

SPEAKING in a personal capacity, and not as a member of the British Columbia Health Commission, Dr. J. J. Gillis, member for Yale in the Provincial Legislature, said yesterday he believed a contributory system of state insurance would be beneficial in Canada.

Present commitments of British Columbia in the matter of the per capita grant to hospitals on a patient-per-diem basis runs to approximately $900,000 a year, he said. For $700,000, he believed, the state could assume two-ninths of the cost of a contributory system of health insurance for employed people, leaving an equal proportion to be borne by employers and five-ninths to be carried by the insured.

HOSPITALS GOING BEHIND

"The facts are," said Dr. Gillis, "hospitals are not paying their way today, and cannot collect even a fair proportion of their bills. In addition to the per capita grants from the Government, there are also special grants, to say nothing of municipal grants in certain instances. I believe a system of state health insurance could be launched which would materially reduce the Government's contribution to hospitals, and put the whole scheme of hospitalization and medical service on a more satisfactory basis."

SOUNDNESS OF SCHEME

Dr. Gillis declined to anticipate the report which will be considered by the British Columbia commission at its meeting here on November 25, but said his personal investigation had convinced him of the soundness of health insurance in a contributory form. Federal, as well as Provincial contribution, of a minority share of the cost might logically be expected, if a reduction in hospital grants could be insured at the same time, he continued.

Primary principles in any such plan, he said, would be that the insured would pay the major part of the service, receiving in return the right to choose his own doctor, and aid with medicinal supplies and hospital service. On various bases, these benefits could be extended to the relatives of the insured, depending on the amount which employees would be willing to subscribe under the plan, Dr. Gillis concluded.

PROTEST AGAINST BILL'S PASSAGE

Tasmania Unwilling to Break Long Existing Link With Mother Country

HOBART, Tasmania, Nov. 19 (CP).—The Government, today, introduced a resolution in the Legislature protesting against the impending passage by the British Government of the Statute of Westminster bill, which was ratified by the Commonwealth Government last July.

Hon. H. S. Baker, Attorney-General, said the chief objection to the statute was that it broke the long-existing link between the separate states and the Mother Country.

The states, he continued, had been asked to leave their destinies to the whim of the Commonwealth Government when their citizens were entitled to preserve such relations as they wished with Great Britain.

Several states have requested a provision in the Statute of Westminster empowering any state to apply directly to the Imperial Government for legislation affecting that state only.

WILL SEND MEN TO DEVIL'S ISLE

MANCHESTER, England, Nov. 19 (AP).—The Salvation Army is going to send men to Devil's Island, the French penal colony off the coast of Guina, to work among the prisoners sentenced to life exile, General Edward J. Higgins, head of the Army, said today. He said the French Government had approved the plan.

PLAN TO ASCEND TO NEW HEIGHT

British Balloonists Preparing for Journey Sixteen Miles Above Earth in Metal Ball

LONDON, Nov. 19 (CP).—A balloon ascension to a height of 80,000 feet, nearly sixteen miles, has been planned by Eustace and Oswald Short, brothers, who are partners in one of the oldest aircraft companies in Great Britain.

Sitting in a small hermetically-sealed metal ball, the brothers hope to continue the exploration into the stratosphere which was started by Professor August Picard, Belgian physicist, whose sensational ascension last Summer almost ended in disaster in the Austrian Tyrol.

The Short brothers, who are balloon experts, believe they will be able to keep in touch with ground stations by radio telephone during the entire time they are aloft.

PERSHING HAS COLD

WASHINGTON, Nov. 19 (AP).—General John J. Pershing has entered Walter Reed Hospital to receive treatment for a slight cold. The seventy-one-year-old commander of the United States forces in the Great War is in no danger, hospital attaches said.

TWO PERISH IN FIRE AT OTTAWA

Victims Trapped in Top Floor of Downtown Building—Two Firemen Injured

OTTAWA, Nov. 19 (CP).—Trapped in their rooms on the top floor of a Rideau Street block, two men, Aristide Bonone and Joseph Clement, met death early this morning when fire destroyed the building.

Ernest Tatton, twenty-four, escaped from the top floor as flames beat around the exits, but he suffered severe burns and cuts.

For several hours it was thought the men had escaped, but shortly before 9 o'clock firemen searching the ruins discovered the bodies.

Two firemen were injured. Fireman Stanley Lough crashed through from the third to the second floor of the burning structure. He was not seriously injured and did not require hospital treatment.

The property loss, it is estimated, will total $100,000.

VANCOUVER WOMAN IS KILLED BY AUTO

VANCOUVER, Nov. 19.—Mrs. Addie Kinney was fatally injured Wednesday night when she was struck by an automobile at Marine Drive and Twenty-Fifth Street, West Vancouver. She succumbed to her injuries before medical attention could be given her. Deceased resided with a sister in Vancouver.

Farmers of Great Britain Pressing for Protection

LONDON, Nov. 19 (CP).—The British farmer is pressing for protection, and he dislikes the thought of waiting until the Imperial Economic Conference scheduled for Ottawa next July. The parliamentary committee of the National Farmers' Union, in a resolution today, "views with alarm" press reports indicating that a decision regarding a wheat quota and a guaranteed price for home producers is awaiting the conclusion of negotiations with the Dominions.

"The committee is strongly of the opinion," the resolution proceeds, "that a solution of the home agricultural problems should not await the solution of questions of inter-Imperial trade, and accordingly urges the Minister of Agriculture to impress upon the Cabinet the need of an immediate statement as to the Government's policy which will reassure the arable farmers of this country."

FINANCE BILL IS INTRODUCED

Emergency Measures to Be Taken by South African Government

CAPETOWN, Nov. 19 (CP).—Minister of Finance Hon. N. C. Havenga today introduced a bill in Parliament which would empower the Governor-General to make regulations concerning currency, banking and exchanges, or to suspend any law relating thereto.

The normally phlegmatic tones of Mr. Havenga gave way to fervent oratory such as has not been heard in the South African Parliament since the war.

The Finance Minister emphasized the intention of the Government to remain on the gold standard. "Do the members realize this is a crisis, this is war, an economic war, and that it is the duty of loyal citizens to stand resolutely by the country?" he demanded.

Postmen Protest Order Reducing Overtime Money

TORONTO, Nov. 19 (CP).—Formal protest will be made by the Federated Association of Letter Carriers against an order issued from Ottawa reducing the overtime period of letter carriers to fifteen hours during the Christmas holiday rush. John J. Reaves, general secretary of the organization, will meet local representatives here tomorrow in this connection.

Mr. Reaves says the effect of the order is that overtime pay ceased after a man has worked fifteen hours, including his regular hours, though he may be on duty longer.

WASHINGTON JUDGE DIES

SEATTLE, Nov. 19 (AP).—Stephen J. Chadwick, sixty-eight, former State Supreme Court justice and one of the foremost members of the Democratic party in the State, died here today after a long illness. He recently underwent an intestinal operation.

His widow and two children survive him.

Radio-Telephone on Ultra Short Wave Will Be Given Test

Marconi to Demonstrate Practical Value of New Invention—Spent Twenty-Five Years Perfecting Latest Contribution to Communications

By RALPH E. FORTE

(Copyright, 1931, by The Chicago Daily News Foreign Service)

ROME, Nov. 19.—In the near future and in the presence of representatives of the Italian Government, Italy's indefatigable inventor, Senator Guglielmo Marconi, will give demonstration tests of his new "quasi-optical ultra short wave radio telephone system," this correspondent is informed by the Marconi Wireless Telegraph Company.

The official demonstration will take place between Santa Margherita Ligure and Levanto, a distance of twenty-five miles, with a wave length of only fifty centimetres, corresponding to the enormous frequency of 60,000,000 cycles per second. The identical wave length was employed in the recent trial carried out between Santa Margherita Ligure and Sestri Levanto, a distance of only eleven miles.

YEARS OF EXPERIMENTING

For more than twenty-five years, Signor Marconi has been experimenting with wave lengths of twenty centimetres, convinced that short waves, which he now refers to as "quasi-optical," since they behave very similarly to waves of visible light, would sooner or later come into everyday use for commercial communications. Also during the Great War the inventor carried out tests with short waves measuring fifty-one centimetres, especially at Leghorn.

But despite all his previous efforts, this is the first time Signor Marconi has succeeded in producing an apparatus which would prove sufficiently powerful, economical and reliable to justify its immediate use for public telephone or telegraph services at a distance of more than twenty-five miles.

IS PRACTICAL TEST

Experts are inclined to consider the demonstration, which in all likelihood may take place tomorrow, not as a mere scientific experiment, but as a test of a new and practical commercial radio system which will shortly be used for the public services of the country.

SPAIN OUTLAWS FORMER RULER

Lone Monarchist Deputy Stoutly Defends His King Against Charge of Treason

MADRID, Nov. 20 (AP).—Former King Alfonso of Spain was outlawed by the Spanish National Assembly early today.

The vote was by acclamation, and it was understood the Count of Romanones, lone Monarchist deputy in the Assembly, who had defended his king against a charge of treason, did not vote.

The Assembly outlawed the former king, who is an exile in France, in accordance with accusations brought against him by its responsibilities commission, after a five-hour debate, in which the Count of Romanones vigorously defended the former monarch.

Former President Alcala Zamora, who virtually had been conceded the future presidency of the republic, unexpectedly declared that Alfonso had brought about the former dictatorship of the late General Primo de Rivera.

GUILTY OF MURDER

BRANDON, Nov. 19 (CP).—William McGrath, twenty-three, was tonight found guilty of murdering his nineteen-year-old wife at Souris, Man., last June, and was sentenced to hang on February 1.

GUARANTEED HIGHEST QUALITY
DENTISTRY
We Give You Permanent Quality and Save You Nearly Half the Cost
Get An Estimate on Your Work Both Work and Price Will Please You
If Fear or Cost Has Held You Back THIS IS YOUR OFFICE
Dr. Gordon Ledingham
Dr. E. S. Tait
Empire 1815 787 YATES ST. Empire 1815

NANAIMO-WELLINGTON
COAL
Lump, $13.75 Nut, $9.75
Douglas Lump, $9.90
PHONE G 5634
ISLAND FUEL CO., LTD.
Foot of Discovery St.

Prescriptions
Dispensed with accuracy and integrity by qualified pharmacists.
A Prescription Service approved of by your physician.
Free Motorcycle Delivery.
THE OWL DRUG CO., LTD.
Campbell Building Prescription Specialists W. B. Bland, Mgr.
Fort and Douglas Garden 2112

Young Pigs for Sale
We have to offer 7 Young Pigs for delivery in two weeks.
Place your orders now. Yorkshire cross.
Phone G 2711 **SYLVESTER FEED CO.** 709 Yates

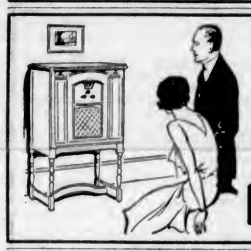
Stokowski Is Here, But
There Are No Seats for Sale
But if you have a radio—a modern PHILCO—Philco gives you a front seat at the Academy of Music, Philadelphia. Saturday, over the Columbia network, 3:15 to 7 p.m. KOL, 1,270 k.c.; KVI, 760 k.c.
H. D. MAINWARING & CO.
"ELECTRICAL & RADIO HOUSE"
PHONE G 7821 615 FORT ST

TAXI RATES
25c First Mile; 10c Each Additional Half Mile
Same Rate City or Municipality, One or Five Passengers
SAFETY CAB COMPANY Phone G 1155

Batchelor's Cash and Carry
PEOPLE'S CASH
POPULAR CASH
SELF SERVICE
THREE STORES
YATES ST. G 5931
DOUGLAS ST. E 2431
DOUGLAS ST
OUR ADS DO NOT EXAGGERATE LET US PROVE IT

Fresh Creamery Butter, lb., 23c; 3 lbs. for .67c	**Extra Selected Alberta Butter**, per lb. .26c; 3 lbs. for .75c
Flake White Vegetable Shortening, by the makers of Crisco, per lb. .14c	**Saltspring Island Loaf Cheese**, per lb. .25c
Finest Mild Cheese, per lb., 19c	**Fancy Matured Ontario Cheese**, per lb. .29c
Fletcher's Boneless Ham, sliced, per lb. .27c	**Fletcher's Ayrshire Roll**, sliced, per lb. .25c
Fletcher's Fancy Breakfast Bacon, piece cut, per lb. .25c; Sliced, per lb. .29c	**Fletcher's Fancy Pea Meal Back Bacon**, piece cut, lb. 25c; Sliced, per lb. .29c

EXTRA SPECIAL
Mild Cured Breakfast Bacon, piece cut, per lb., 17c; sliced, lb., 18c
Delicious Pork Sausages, quality guaranteed, 2 lbs. for .25c
Fletcher's Smoked Edinburgh Rolls, per lb. .17c
Sweet Pickled Cottage Rolls, per lb. .16c

Finest Smoked Picnic Ham, per lb. .14c	**Finest Sweet Pickled Picnic Hams**, per lb. .13c
New Season's Mincemeat, 2 lbs. for .25c	**Finest Peanut Butter**, 2 lbs. for .25c
Fletcher's Baked or Boiled Ham, sliced, per lb. .39c	**Finest Lunch Tongue**, sliced, per lb. .35c
Delicious Cooked Corned Beef, per lb. .20c	**Royal City Sauerkraut**, 2 lbs. for .15c
Eggs, Storage Extras, doz. .33c	**Fresh Eggs, Pullet Extras**, per dozen .35c

A Well Assorted Stock of Groceries at Tempting Prices

Blue Ribbon or Nabob Tea, per lb. .44c; 3 lbs. for .$1.30	**Jameson's Coffee**, per lb. .42c
Our Broken Pekoe Tea is good; per lb. .35c; 3 lbs. for .$1.00	**Freshly Ground Malahat Coffee**, per lb. .29c; 3 lbs. for .85c
1 lb. Real Good Tea, 1 lb. Fresh Ground Coffee, for .47c	**Freshly Ground Reception Coffee**, per lb. .39c; 3 lbs. for .$1.15

EXTRA SPECIAL OFFER—MALKIN'S BEST TEA
Bring in your advertising coupon and get a pound for .34c

Crosby Sweet Corn, per tin, 10c; 3 tins for .29c	**Green Beans**, per tin .10c; 3 tins for .29c
Solid Pack Tomatoes, large cans, 3 for .25c	**Delicious Green Peas**, 3 cans for .25c
Rowntree's Cocoa, 1-lb. tins, 44c	**Instant Postum**, 8 oz. .42c
Johnston's Fluid Beef .89c	**Bovril**, 16 oz. .$1.95
Aylmer or Clark's Soups, 3 tins for .25c	**Heinz Tomato Catsup**, large size .20c

TOO GOOD TO MISS—1 Can Jameson's Baking Powder, 1 4-oz. pkt. Jameson's Jelly Powder, both for .. **22c**

Argood Mincemeat, quart sealers .35c; 4-lb. tins .45c	**Pure Honey**, 5's, per tin .54c
Pure Orange Marmalade, 4-lb. tins .37c	**Australian Lunch Tongue**, per tin .25c
Ormond's or Red Arrow Sodas, per pkt. .16c	**Ogilvie's Rolled Oats or Scotch Oatmeal**, 6-lb. bags .23c

Finest White Flour, Mother's Best, 49-lb. bags .$1.35
Finest White Flour, Mother's Best, 24-lb. bags .70c
Wild Rose Pastry Flour, 10-lb. bags .37c

Vegetables, Fruits, Nuts, Candies, Beverages

Juicy Grapefruit, 4, 5, 6 for 25c	**Juicy Lemons**, per dozen .15c
Ripe Bananas, per dozen .30c	**Red Emperor Grapes**, lb. .20c; 2 lbs. for .35c
New Natural Smyrna Figs, per lb. .8c; 3 lbs. for .23c	**New Smyrna Dessert Figs**, per lb. .20c
Fresh Moist Dates, 4 lbs. .25c	**New Fard Dessert Dates**, per lb. .20c; 2 lbs. for .35c
Soft Crystallized Ginger, per lb. .14c; 2 lbs. for .40c	**Sweet Coating Chocolate**, per lb. .18c; 2 lbs. for .35c
New Glace Cherries, lb. .35c	**Ontario Candied Honey**, per lb. .15c; 2 lbs. for .25c
Good Table Potatoes, 11 lbs. for .15c	**Brussels Sprouts**, 4 lbs. for 15c
Sooke Turnips, 11 lbs. for .15c; 100-lb. bag .90c	**Fine White Cauliflower** and .10c; .15c
Fine Local Spinach, 4 lbs. .15c	**Well Bleached Celery**, 5c and 10c
Hard Dry Onions, 7 lbs. for 15c	**Good Table Carrots**, 11 lbs., 15c
Good Cooking Apples, 7 lbs. for .25c	**Fancy McIntosh Red Apples**, 5 lbs. for .25c; Per box .$1.85
New Soft Shelled Walnuts, per lb. .30c; 3 lbs. for .85c	
New Chestnuts, Brazils, Filberts, per lb. .18c; 2 lbs. for .35c	

No. 1 Burbank Potatoes, 100-lb. bags .85c
Choice King Apples, full weight boxes .$1.00

JOBLESS PACK COUNCIL ROOM

Reeve Crouch Tells Unemployed Relief Work Problem Is National Issue

"We are in the same position as you. You ask us for an impossibility when you ask for more work. We ask for an impossibility when we ask for money. We have reached the end of our resources. We have come to an empasse. The banks are not inclined to grant us any more overdrafts and we face another deficit at the end of this year. We have no possible means of raising more money for relief. My answer to you is to appeal to the Provincial and Dominion Governments. They could raise money in time of war; they ought to be able to raise it now."

Thus did Reeve William Crouch answer the demands of Saanich unemployed men who packed the council chamber last night nearly to overflowing. The delegates jostled about the room two lines deep. Women with babies in their arms and boys on crutches occupied some of the available seats as their spokesmen presented their demands to the council. There were nearly 150 men, women and children present. The speeches were punctuated by applause and cheers, but at the insistence of the reeve these demonstrations ceased when an appeal was made for a sane, quiet discussion of the situation.

WANT NECESSITIES

John Williams was the first speaker. He told the council that all the unemployed wanted were the main necessities of life. "All we can give in return for this is labor. What we want is work," he declared as the crowd cheered. Seven days' work a month was not sufficient. It provided not more than $20 at the very most for a man to support his wife and family. This was insufficient. The council itself had admitted that $60 a month was necessary to support a family, he said.

He asked that the council explain why wages had been cut 50 per cent since the Summer months and why the number of men employed had been reduced.

NO PROTECTION

F. L. Kitto declared the unemployed had been assured of seven months' steady work when the council had secured from the Government approval of an $125,000 relief programme. Now the work was spasmodic. There was no assurance of the meanest existence and men were forced to let their insurance lapse and leave their wives unprotected. He painted a picture of dispair, privation and futility. Unemployed men did not know where to turn for succor. Governments were throwing the responsibility from one to another without doing anything to alleviate the situation, he said.

SINGLE MEN'S VIEW

W. Green spoke for the single men and said the Provincial Government was referring all applicants back to the Saanich municipality. "We can't live on the old folks all the time. In many cases they are worse off than we are," he stated.

W. L. Hill said he had paid taxes in Saanich for forty-two years, yet could not get work from the corporation sufficient to support himself independent of charity.

Many other speakers reiterated the same arguments and finally the Reeve, after asking if there were any more spokesmen to be heard, gave his reply.

REEVE'S REPLY

"Three months ago this council asked the Provincial Government to approve a $125,000 relief work programme. It was estimated that such a programme would carry us over until next June. We were informed several weeks later that the Dominion Government had approved of the plan and that it would be all right to go ahead with it. Our contribution to that programme was $50,000, the remaining $75,000 was to be shared between the two Governments. Three weeks after we had carried on the relief work we were told that the costs would have to be cut to $75,000. This morning I read in the newspaper that the cost had been reduced to $50,000. In a few days' time I expect at this rate to be informed that there is no money at all.

NO MORE OVERDRAFTS

"We have already spent $35,000 on relief work and obtained a bank overdraft in order to pay the wages. No money has been received yet from either of the Governments and the banks won't carry any more overdrafts. The only means of raising more money is through a by-law and the people will not pass it. They are already overburdened with taxation and even in the event that such a by-law did pass, the mill rate would climb to such an extent that thousands of parcels of land would revert to the municipality so that we still would be unable to raise the money.

"You ask us why we have cut wages in half. This is the reason, although I expect tonight the council will revert to the old schedule of pay as adopted by the Provincial Government.

NATIONAL PROBLEM

"This question is not one for us to settle. It is too great a load for any municipality to carry. It is a national issue. The Federal Government could raise enough money to carry on the war. Surely they can find enough money now to feed their hungry men and women."

The Reeve's concluding remarks were greeted with cheers and applause from the gathering, which adjourned to sign a petition which will be circulated throughout the province in the hopes that other provinces will adopt the same policy and urge upon the Dominion Government the necessity of taking care of the unemployed.

REVISE WAGES

After hearing the delegation, the council went into committee of the whole and reinstated the old scale of wages, the minimum of which is $2.80. All work will be on a five-day basis with the regular ward foremen receiving $5 a day.

Some thirty unemployed men who were appealing against being left off the relief gangs were heard one by one and their appeals considered by two divisions of the council, which split in order that the hearing of the appeals could be facilitated.

Rich Gold Values Located in Mine Near Grand Forks

GOLD-BEARING ore carrying in some instances as high as $6,000 to $8,000 a ton is reported as being developed in the Union Mine at Grand Forks by the Hecla Mining Company, which has for some years controlled the property. The property has been a steady producer for a long time, providing an average of about $12-a-ton ore, which was treated in the mill at the rate of about 160 tons a day.

The new discovery of ore, which has made such phenomenal showings in some instances, is now being developed in a search which is being made for a new body which would be available for the mill when the supply in the present workings has been exhausted, which, it is anticipated, might be the case in about six months.

THREE THOUSAND KILLED BY JAPANESE AIRCRAFT

Continued from Page 1

weather, and biting winds swept from the north.

Chinese prisoners captured during yesterday's fighting said they had gone into battle ignorant of the fact that they were facing Japanese troops.

MISLED BY GENERAL

General Mah told them, they said, that the enemy was the army of General Hai-Peng, rival of General Mah for power in Manchuria, and declared by the Chinese to be working with Japan.

The prisoners said that when the Japanese took their first line trenches and they realized they were up against a strong foe, the retreat began.

Communications between Mukden and the front were frequently interrupted today, Japanese headquarters said, apparently as a result of the operations of bandits in the rear of the Japanese Army.

General Honjo, Japanese commander, was informed that Russian employees of the Chinese Eastern Railway, which is jointly operated by Russia and China, took no part in yesterday's action.

PLANS TO WITHDRAW

By GLENN BABB

(Copyright, 1931, by the Associated Press)

HARBIN, Nov. 19.—Chinese authorities here said tonight that General Mah Chan-Shan plans to withdraw his troops from Koshan and set up a new Heilungkiang Provincial Government either at Hailun or Suihwa, on the railroad running north from Hulan.

The Chinese assert General Mah, defeated yesterday by the Japanese, succeeded in withdrawing his forces practically intact. They expected he would reorganize them along the Tsitsihar-Koshan Railway.

REARGUARD ACTION

According to one apparently informed source, 500 men under General Yuan Chun-Ku fought a brave rearguard action against the Japanese in yesterday's engagement, and succeeded in covering the retreat of the main body.

Chinese reports are that 5,000 Japanese took part in the battle, including infantry, artillery, cavalry and air bombers. Seven planes flew in formations over Tsitsihar, according to these reports, and dropped bombs. There has been no information of damage or casualties in Tsitsihar to confirm the Chinese reports.

ADDRESSED TO RUSSIANS

It has been established that Japanese planes dropped leaflets on the city, written in Russian, and addressed to the Russian employees of the Chinese Eastern Railway.

In the leaflets, Lieut.-General Jiro Tamon, commanding the Japanese Second Division, said his troops would not damage the railway and had no intention of interfering with the domestic government of the local authorities.

The general asked the populace to go about their own affairs as the only objective of the Japanese army was the conquest of the real enemy, the Heilungkiang army.

APPROVAL WITH CONDITION

TOKIO, Nov. 20 (AP). — Japan has approved a League of Nations proposal to send a commission to investigate conditions in Manchuria, providing conditions in China proper also are investigated, it was announced today.

The Japanese Government instructed its delegation at Paris that the proposal had been approved on that condition.

The commission, it was pointed out, should confine itself to inquiries with a view to making a report, and Tokio emphasized that the investigators should have nothing to do with the question of Japanese evacuation of Manchuria.

WILL NOT EVACUATE

By PLAUTUS I. LIPSEY, JR.

(Copyright, 1931, by the Associated Press)

PARIS, Nov. 19.—Japan has informed the League of Nations that she will not evacuate Manchuria until a new treaty has been negotiated between her and China, it was learned tonight.

Moreover, the Tokio Government will stick to its demands that before the Japanese troops are withdrawn, China must confirm the validity of existing Sino-Japanese treaties.

These points were made clear by unofficial publication of a memorandum to the League Council from Kenkichi Yoshizawa, Japanese delegate. The memorandum gave precisely the details of his statement at yesterday's secret council meeting.

TO MAINTAIN OCCUPATION

M. Yoshizawa declared that even if the security of Japanese lives and property in Manchuria appeared assured, Japan would maintain military occupation. The Japanese Government, the Yoshizawa memorandum declared, does not favor the proposal made by certain members of the council that evacuation begin concurrently with direct negotiations between Japan and China.

Private meetings between negotiators and secret gatherings of the council continued today and will continue tomorrow.

Considerable difficulty, it was apparent, was being encountered in clarifying the attitudes of the council and of the United States on what should be done to stop the conflict.

PREPARING ATTACK

LONDON, Nov. 20 (AP).—A Tokio dispatch to The London Daily Mail said there were indications that the Japanese in Manchuria were preparing to attack Chinchow, last strategic point in Southern Manchuria held by the Chinese.

CONTINUE RESISTANCE

NANKING, Nov. 19 (AP).—China intends to continue her resistance against the Japanese in Manchuria despite the reverses she has suffered.

This was made clear by two developments today. Chiang Kai-Shek, President of the Nanking Government, announced he was going immediately to Manchuria, and the Ministry of War made public a message from Chang Hsueh-Liang, deposed governor of the province, saying he had put all his troops at the disposal of General Mah Chan-Shan, Chinese commander in the field.

Included in Chang Hsueh-Liang's troops, the War Ministry said, are 10,000 artillerymen who are being brought from the Russian border.

Chang Kia-Shek's announcement that he was proceeding to Manchuria was made before the fourth National Kuomintang Congress, meeting to patch up relations between the Nanking Government and the Canton Nationalists.

"I must fulfill my duty and my obligations to the Kuomintang, and prove my loyalty to my country," he said.

REPLY TO RUSSIA

MOSCOW, Nov. 19 (AP).—Japanese Ambassador Koko Hirota today delivered his Government's reply to the note of Foreign Commissar Litvinoff, complaining that Japan was "manufacturing" rumors of Soviet interference in the Manchurian conflict. The reply was not made public, but at the Japanese Embassy it was described as "friendly." It reached Moscow along with detailed dispatches telling of the Japanese occupation of Tsitsihar.

As evidence Japan was not interfering with the operation of the Chinese Eastern Railway, the Japanese Embassy exhibited a message from Harbin saying the regular train which left Manchuli, on the Siberian border, at 10 a.m., Wednesday, arrived on schedule in Harbin at 7 a.m. today.

No official comment was forthcoming on the fact that Japanese troops now are within the Russian sphere of influence in Manchuria.

GRANDI ENDS DISCUSSIONS

Continued from Page 1

CANCELATION OF DEBT

Echoing the sentiments of his Government, Grandi favors cancelation of war debts and reparations. Premier Laval was told that the United States cannot countenance such suggestions, and Grandi was given a similar understanding. The United States is willing to listen to appeals for temporary relief. The President's plan for a one year's moratorium on intergovernmental debts was directed toward such an end.

WAR PREPARATION URGED BY LITTLE CHINA IN CABLES

Continued from Page 1

Both news organizations were asked to deliver a message to the Chinese from their nationals abroad, in which it was urged that the nation adopt a strong attitude toward Japan.

MASS MEETING CALLED

It was decided that a mass meeting be held at an early date to discuss the situation with the nationals here, and appeal for a conservation of their finances so that the home Government may be supported materially in case of an emergency.

Other methods of supporting the Nationalist Government also were discussed, but it was felt that the Chinese residents in Canada could best serve the homeland by financial assistance.

The meeting was of the opinion that Japan had adopted the attitude of dictator to the League of Nations, and that they had engineered the ultimatum that troops be withdrawn from Manchuria by November 16 merely to stall for time and become more firmly entrenched in their occupation of Manchuria.

DICTATORIAL ATTITUDE

Japan, it was felt, was assuming the attitude that China was already defeated when it was declared that Japan would not withdraw from Manchuria until China signed a new treaty.

"They seem to think that we invited this war and that we have been defeated and must accept the terms of the aggressor if we want peace. Such is not the case. We have not precipitated this trouble, and intend to resist every move of Japan to annex still more of our territory," the spokesman for the meeting told The Colonist, when interviewed late last night.

CRITICIZES LEAGUE

"We feel that the League of Nations should have kept its word and severed all diplomatic relationships with Japan when the Japanese Government refused to withdraw her troops before November 16," he said.

Chinatown is agitated with tongs holding meetings and groups of nationals clustering about bulletin boards at the Dart Coon Club, Fan Tan Alley, Theatre Valley and other points to discuss the latest developments.

OTHER MEETINGS HELD

At several mass meetings they have endorsed the actions of their representatives and the central committee has been assured of the loyal support of all nationals in this city, the adult population of which is estimated at 3,000.

Similar steps have been taken in Vancouver, Calgary, Toronto, Winnipeg and other Canadian centres where there are large colonies of Chinese, it was reported.

Chinese here and elsewhere are continuing their conscientious boycott of Japanese goods, which is reported to be affecting Japanese trade to a serious extent.

GRANTED NEW TRIAL

VANCOUVER, Nov. 19 (CP). — While giving evidence in the Court of Appeal, today, Dan Carlson, who is serving a two-month term in Oakalla Jail, fainted, and had to be carried from the courtroom.

On testimony of Carlson that he had stolen an outboard motor from a boathouse near Courtenay, last June, the court granted a new trial to Fred William Duckworth, whom Judge C. H. Barker, in County Court at Nanaimo, found guilty of theft of the motor, for which he imposed a sentence of eighteen months' imprisonment.

Carlson stated that he asked Duckworth to sell the motor, which, he informed Duckworth, belonged to him.

A. J. Johnson, K.C., Crown counsel, said that the two men had been together in a sick ward of Oakalla since October. The Crown, he said, did not believe Carlson's story.

PRESENTATION MADE

NANAIMO, Nov. 19.—Mrs. Gladys Turvey, of Chilliwack, president of the Rebekah Assembly of British Columbia, was last evening presented with silverware as a memento of her official visit to Miriam Rebekah Lodge No. 3. She was accompanied by Mrs. Mary Knight, of Ladysmith. Following initiation, supper was served.

Mrs. Turvey gave an interesting address, upholding the ideals of the order, which was greatly appreciated by the large attendance present.

Baby's Colds
Best treated without dosing—Just rub on
VICKS VAPORUB
FOR COLDS OF ALL THE FAMILY

Latest Addition to the
Beatty Bros. Limited
Family Lifts Wash Day's Last Burden
The New BEATTY IRONER
Drop in and see this new marvel, or phone us for a demonstration.
BEATTY WASHER STORE
1009 Douglas Street Phone G 7511

SIGN NOW!
Fill in and mail immediately this form and learn the truth about this remarkable Health Restoring Method.
To NEW HEALTH CLINIC
1728 Central Bldg., Victoria, B.C.
Please send me full information about a New Health Method that increases vital energy, strengthens weak constitutions, builds up muscular tissues, tones up the vital organs, restores vision and removes glasses, softens hardened arteries, normalizes the circulation. Restores youthful energy and health to Young and Old alike.
Name .....
Address .....

BLUE and Melancholy...

THROBBING HEAD ::: jumpy nerves ... cramps ... and those morbid, melancholy blues ... how terrible to look forward to a painful period month after month.
Why doesn't someone tell her how to avoid monthly pains by taking Lydia E. Pinkham's Vegetable Compound? It calms and comforts ... keeps you on your feet four more active days. Buy a box of the new convenient tablets. Be prepared next month.
Lydia E. Pinkham's VEGETABLE COMPOUND

HATT'S Great Crockery Close-Out Continues
TEAPOTS
Fancy Decorated Teapots at less than half price. 4, 6 and 8-cup sizes at 25¢, 20¢ and **15c**

A shipment of four tons of Crockery, in transit when the decision was made to close out this department, arrives and is thrown on the sales tables at slaughter prices. See these extra values for Friday and Saturday.
FRUIT SAUCERS
Fancy Decorated Saucers. A sensation at **15c** Per Dozen
GIFT CHINA CUPS AND SAUCERS
The famous "Royal Albert" English china. Specially imported for Christmas. Per Cup and Saucer .50c
SETS OF THREE REFRIGERATOR BOWLS
Sets of three Bowls, each with cover. Sets complete, to clear .25c
SETS OF FIVE KITCHEN BOWLS
Serviceable quality decorated Bowls. Sets of five. Regular 95c. Sale price .69c
23-PIECE TEA SETS
Sets include teapot, sugar and cream. Last shipment before Christmas. To clear .98c
BLUE WILLOW GRILL PLATES
Oven heating won't harm these heavy plates. Made with division for meat and two vegetables. Regular 75c each. Now 2 for 75c

ON SALE SATURDAY AT 10 A.M.
Last Saturday's 10 o'clock special was a sensation! Here's another. Heavy Aluminum Combination Jug and Cooker, as illustrated. Three sizes, regular 75c to $1.00 each. On sale Saturday at 10 a.m.
Cooker .15c
Strainer cover to fit .10c
Cooker sold only complete with cover and one to each customer.
COVERED WILLOW CLOTHES HAMPERS
Extra large size, regular $4.25; and medium size, regular $3.25. Your choice at $2.95
CLOTHES BASKETS
Large Willow Clothes Baskets, to clear at 98c
GASOLINE LAMPS AND LANTERNS
Give a perfect light. Equal to electricity.
Two only, Lanterns; latest type. Regular $11.50. Sale price $7.95
Table Lamp, one only, with handsome shade. Regular $14.00. Sale price $9.95
HATT'S HARDWARE 1418 Douglas Street

Switch to **EMU**
X *for your POCKET'S sake* X
for your HEALTH'S sake
for your FRIENDS' sake
for your EMPIRE'S sake
Here are two wines that will please your pocket—as well as your palate. They are Australia's best—EMU 999 a delightful Tawny Port and EMU 444 a White Port of outstanding quality.
EMU Wines are easy on the pocket—they cost much less than Ports from Portugal of equal quality.
And the reason? A preferential duty on entry into Canada in accordance with the Canadian-Australian Trade Agreement.

EMU 999
(Rich Tawny Port)
EMU 444
(Rich White Port)
$1.20
26 oz. bottle
FULL STRENGTH
Bottled in Australia
Obtainable at Government Liquor Stores

EMU AUSTRALIAN WINES
This advertisement is not published or displayed by the Liquor Control Board or by the Government of British Columbia.

Specials at the
NEW ENGLAND MARKET
Selected Steer Beef
Prime Ribs of Beef, per lb. .15¢
Rump Roast Beef, per lb. .15¢
Sirloin Steak, per lb. .25¢
Choice Pork
Legs Pork, per lb. .18¢
Choice Roasts Pork, per lb. .16¢
Pork Sausage (Little Pig), per lb. .20¢
Beef Sausage, per lb. .10¢
Choice Lamb
Shoulder Lamb, per lb. .14¢
Lamb Stew, per lb. .10¢
Legs of Lamb, per lb. .24¢
YOUR TELEPHONE ORDER WILL BE PROMPTLY ATTENDED TO
New England Market
750 Yates St. (Opposite Dominion Hotel) Empire 2823

COAL OUTPUT IS DESCRIBED

Island Mines Turned Out 75,658 Tons in October, for Slight Decrease

October coal production in British Columbia totaled 161,020 tons, compared to 172,833 tons mined in the same month last year, it was revealed yesterday by Hon. W. A. McKenzie, Minister of Mines.

Vancouver Island mines dropped from 97,135 tons, as in October, 1930, to 75,658 tons for last month, the chief difference being the shutdown at Extension, which in October last year produced 13,400 tons. South Wellington, No. 5 mine of the Canadian Collieries, showed a slight gain in the current comparison.

In the Nicola-Princeton district, 22,974 tons were mined, compared to 22,353 tons in October a year ago; the northern district added 293 tons; East Kootenay mines 62,096 tons, compared to 53,345 tons in the same period of 1930, a marked increase.

Coal Creek and Michel collieries in the East Kootenay district, accounted for 4,381 tons of coke, combined.

Dealer in second-hand cars: "What's the matter with the car you bought last week?"

Victim: "Well, everything makes a noise but the horn."

PHARMACEUTICAL EXCELLENCE

"Needed in Victoria"

A phrase frequently passed to us in corroboration of our institution, which is devoted to the dispensing of physicians' prescriptions and associated supplies.

McGill & Orme LIMITED

The Prescription Chemists

Fort at Broad Phone G arden 1196

A Word to the Far-Seeing Investor

BUY NOW—REMEMBER THE CONSISTENT—in some cases phenomenal—rise in city property during the last few years.

INVEST NOW IN THE COMING CENTRE

FORT STREET, BETWEEN DOUGLAS AND COOK STREETS—LOW PRICES—EASY TERMS

SEE US WITHOUT DELAY

PEMBERTON & SON

625 FORT STREET PHONE G 8124

NOW Is the Time to Build at the Lowest Prices in Years

$4,500 Is the inclusive price of the following property in our Cadboro Heights subdivision:

One lot of land, 50 feet x 120 feet.

House containing living-room, dining-room, two bedrooms, kitchen (tiled sink), laundry, bathroom (tiled floor), furnace room and garage in basement. Electric fixtures, aerial installed in roof. Garden laid out and lawn seeded down.

Remember, prices are bound to rise, and to build now is an investment which must bring good return.

For Full Particulars Apply

MIDLAND INVESTMENT CO., LTD. 610 FORT STREET

PIGGLY WIGGLY

Friday, Saturday and Monday

Nov. 20, 21, 23

SPECIAL 25c SALE Quality Products

B.P. SAUCE Bot. 25c
Sunrise COFFEE Lb. 25c
Instant POSTUM 1-oz. tin 25c
Aylmer SPINACH 2's 2 tins 25c
Roman MEAL Pkt. 25c
Sunrise TEA Lb. 25c
Pearl BARLEY 4 lbs. 25c
Choice White FIGS 2 lbs. 25c

Crown Olive SOAP 7 Bars 25c

BACON Thin, Uniform Slices
BLUE LABEL, Finest Selected Quality No Rind ½-lb. 13c Lb. 25c
RED LABEL—Mild Cure, Fine Flavor ½-lb. 11c Lb. 20c

QUAKER Cut Green BEANS 2's 3 tins 25c
Aylmer Choice PUMPKIN, 2's 3 tins 25c
Orchard City TOMATOES, 2½'s 3 tins 25c
Aylmer TOMATO JUICE, 1's 3 tins 25c
Aylmer SPINACH, 2's 2 tins 25c
Libby's De Luxe PEACHES, 2½'s, per tin 25c (Limit 2 tins)
Libby's Queen OLIVES, 5-oz. 3 bts. 25c
Libby's Stuffed OLIVES, 5-oz. 2 bts. 25c
Libby's Ripe OLIVES, 5-oz. 2 tins 25c
Libby's KETCHUP, 12-oz. 2 bts. 25c
Choice Pitted DATES 2 lbs. 25c
Choice Evaporated PEACHES 2 lbs. 25c
New Australian CURRANTS 2 lbs. 25c
Swans Down CAKE FLOUR, pkt. 25c
Buckerfield's Whole Wheat FLOUR or MEAL 7 lbs. 25c
Kellogg's CORN FLAKES 3 pkgs. 25c
QUAKER Muffets 2 pkgs. 25c
QUAKER Puffed Wheat 2 pkgs. 25c

QUAKER OATS With Premium 25c

JELL-O All Flavors 4 for 25c
EAGLE BLUEBERRIES 2's 2 tins 25c
Libby's or Veribest CORNED BEEF, 1's 2 tins 25c (Limit 2 tins)
Cameo Fancy TUNA, ¼'s 2 tins 25c
Seabawk Norwegian SARDINES, ¼'s 3 tins 25c
Brunswick SARDINES, ¼'s 5 tins 25c
Cloverleaf Fancy Pink SALMON, tall tins 3 tins 25c
Snowcap PILCHARDS, tall tins 3 tins 25c
Snowcap MINCED CLAMS, ¼'s 2 tins 25c (Limit 2 tins)
Christie's Arrowroot BISCUITS 1-lb. pk. 25c
All Flavors JELL-O 4 pkgs. 25c
Royal Shaker SALT 3 pkgs. 25c (3c for Single Pkg. Limit 3)
Borden's Chocolate MALTED MILK ½-lb. tin 25c
Choice JAP RICE 6 lbs. 25c
Purity Rolled OATS 6-lb. bag 25c
Minute TAPIOCA 2 pkgs. 25c
GRAPE-NUTS (Limit 2) 2 pkgs. 25c
P. & G. Naphtha SOAP (limit 8) 8 bars 25c
Fels-Naptha SOAP 4 bars 25c

OLD DUTCH CLEANSER (Limit 3) 3 tins 25c

SWEET POTATOES Finest Quality 4 lbs. 25c
IMPERIAL VALLEY GRAPEFRUIT Seedless, Juicy 5 for 25c
LOCAL POTATOES Finest Quality 24 lbs. 25c
JONATHAN APPLES Finest Quality Eating 5 lbs. 25c
NAVEL ORANGES Thin Skin, Juicy 14 for 25c

BUTTER Sunset Gold, lb. 27c 3 lbs. 79c
Piggly Wiggly, lb. 25c 3 lbs. 69c

Historic Speaker's Chair

IN the above picture is shown one of the most historic chairs in all the world. It is the Speaker's chair in the House of Commons, London. It is being polished up after the victory of the National Government. Captain the Hon. A. Fitzroy was re-elected Speaker of the House and was dragged to the chair as in days of yore when it was sometimes not any too healthy a position to occupy.

WANTS LIBERALS TO WOO LABOR

M. B. Jackson, K.C., Addresses Gathering of Party at Annual Meeting—Officers Selected

In addressing the Liberals of Ward Two last evening, M. B. Jackson, K.C., expressed his concurrence with the stand taken by his leader, T. D. Pattullo, that the present Government of British Columbia was extravagant and had heaped taxation on the people in spite of their assurances that they would reduce taxes and expenditures. Before he closed his speech, Mr. Jackson made an appeal for the Liberals to bring about a union of action on the part of the labor men and the Liberals. He wished the officers of the Liberal party to impress upon the labor leaders that through the medium of the Liberal party they had everything to gain.

Mr. Jackson traced the history of the Liberal party in Britain and in Canada and contended that it was a mistake to create the impression that the Conservatives and the Liberals were to be regarded as synonymous terms with the old-time Tory and Whig parties. While this might be true as between the Tory and Conservative parties, the Liberals represented something that was fundamental in principle and world-wide differing from the old movement represented by the Whigs.

SHORTER HOURS OF LABOR

Coming down to the subject of unemployment, Mr. Jackson advocated the assumption of a duty on the part of an industry and the state to jointly make provision for workers in industry in times of stress. With the increachment of machinery which displaced working men he felt that it might be necessary to make provision for shorter hours of labor. Thus there would be created a leisure for labor as well as for the industry represented.

Dealing with the subject of the depression and its causes, Mr. Jackson recognized the action of President Hoover in calling a moratorium with regard to the war debts as only the beginning of what would end in the cancelation of these debts.

OFFICERS CHOSEN

Officers were elected for the year for Ward Two, by acclamation, as follows: President, Gus Brown; vice-president, P. G. Franklin; secretary, Mrs. C. McLernan; treasurer, F. Mansfield.

The following were elected as representatives of the ward on the central executive, Mrs. G. Brown, P. Dempster and R. Smith, with another woman to be elected at the next meeting.

SEATTLE WEATHER IS RATHER MIXED

Lightning, Rain and Snow Succeed Each Other Rapidly—Precipitation Heavy

SEATTLE, Nov. 19 (AP).—Heavy wind and rain storms last night over the state subsided today with little damage. A strange freak of the weather brought lightning, rain and snow here within half an hour during the day.

The wind attained a velocity of forty-eight miles an hour at Tatoosh Island, near the entrance to Puget Sound, and a thirty-three-mile-an-hour rate here during the night.

The rainfall during the twenty-four hours here, ending at 5 p.m., was .51 inches. A fall which also brought nearly half an inch to Yakima last night stopped this morning.

The snow here, falling rapidly for several minutes, melted as it struck the ground.

Girls of the Philippines are wearing beach pajamas.

HOTEL STEWART

Centrally located down-town on Geary Street near Powell, close to the principal stores and theatres. High class accommodations at very moderate rates — beginning at $1.50 without bath and $3 with bath. Excellent meals. Breakfast 35c, 50c and 60c; Luncheon 50c, Sundays 60c; Dinner 85c, Sundays $1.00. Write for Stewart folder which gives complete tariff and lists the sights to see in and around

SAN FRANCISCO

TWO TONS OF GRAIN SEIZED BY POLICE

VANCOUVER, Nov. 19.—Two tons of sacked grain, alleged to have been stolen from a freight car in the C.P.R. yards, are being held at police headquarters while investigation is proceeding.

Constable J. C. Davies caused the seizure at 1:45 p.m., Wednesday, at Commercial Drive and Georgia Street. He noticed a heavily-laden truck with five men on board, and decided to examine it.

When he approached, three of the men jumped from the ruck and fled. The others, owners and operators of the car, stated that they had been hired by the trio to move a load of grain to Burnaby.

Investigation showed that the grain had been obtained from a freight car, the seal of which had been broken.

ECONOMICS MAY BE CONSIDERED

Proposal Is Made That Rotary Clubs Should Give Attention to International Relations

In Sydney Pascall, of London, Eng., the new international president, Rotarians have a leader who compares most favorably with others who have filled that post, in the opinion of J. H. Beatty, M.P.P., who addressed the local club at its meeting yesterday. Mr. Beatty told of the meeting of the North American Economic Advisory Committee which he had attended in Chicago.

Mr. Beatty explained that Rotary in Europe had for some time been devoting attention to economic questions as they affected the relations of the various countries of the world. The meeting in Chicago of a small committee was for the purpose of conferring as to whether there was not some force in this line of action and to ascertain what might be done in America in this respect.

It was felt that the trade relations between countries were responsible for many of the international misunderstandings. He had learned that in European countries there were laws existing against secret commissions being accepted in trade. While this was true in the old lands, the United States had no such law. It was suggested that this might form a subject for discussion among Rotarians in the latter country.

LACK OF INFORMATION

Mr. Beatty referred to the disposition on the part of Americans attending the committee to inquire as to why Canada was putting up barriers against goods coming into this country from the United States. It had never occurred to them that for a long time the United States had been raising barriers against Canadian goods.

Many subjects somewhat related to these were suggested as possible themes for discussion in Rotary gatherings, if deemed wise to adopt this branch of activities. Mr. Beatty said that after discussing the whole matter fully it was decided to refer it to the international board to decide whether it would be possible to have economic questions approached in America in a somewhat similar way to which it was being handled by the Rotary Clubs in Europe.

Problems like the balancing of production and consumption as among the nations of the world; the academic side of tariffs; the relation of debtor and creditor nations to each other; the economic effect of price levels; what constituted a fair price in an industry so that all engaged therein might have a fair living were suggested as subjects which might form the basis of discussions if it is decided to introduce the new plan into Rotary work.

SAYS BANKS WILL AID SOUTH AFRICAN GOV'T

CAPETOWN, S.A., Nov. 19 (CP).—The official Government organ, De Burger, today said the commercial banks in South Africa would come to the aid of the Government by placing at its disposal several hundred millions of sterling credits overseas to tide the country over the present financial emergency created by the depreciation of foreign currencies.

It is easy to find fault, but it's hard to tell what to do with it.

CONVICTED ON GAMING CHARGE

Operator of "Coin Table" at Fairgrounds to Be Sentenced Today

Following a trial which lasted all day yesterday in the County Court, Alan Fielding, charged with operating a coin table and with selling tickets for a drawing and with taking stakes of ten cents by means of a coin table, was found guilty by Judge Peter S. Lampman and was remanded to this morning at 10:30 o'clock for sentence.

The charges against Mr. Fielding concerned the operation of a booth at the fairgrounds of the British Columbia Agricultural Association during fair week last September. C. L. Harrison conducted the case for the Crown, and Stuart Henderson appeared as counsel for the defendant.

EXPLAINS OPERATION

The principal witness for the Crown was Clarence Harris, who told the court that he had seen Mr. Fielding operating the table on, at least, two occasions. "I saw persons placing ten-cent pieces on numbered squares on the table and Mr. Fielding was calling out 'come and take a chance, only ten cents and win an $8,000 car.'" Mr. Harris said that Mr. Fielding was holding in his hand two tickets similar to those sold to gain admission to the grounds. He explained the method used by Mr. Fielding. Two tickets, he said, were given away with every drawing of $1 on the spin of a wheel, which had numbers corresponding to those on the table.

Under cross examination by Mr. Henderson, Mr. Harris said that he had read a great deal about gambling, and added, "I may not be an expert gambler. You may be." The witness explained that he had not informed the police until some time after he had noticed the operation of the table. Asked why, he said he did not think it was necessary. Nor did he think it was necessary at the time to have police officers seize the table and wheel.

Mr. Henderson mentioned several signs that were said to have been displayed at the booth. Mr. Harris admitted they were there, and he also agreed that the table was conducted openly without any attempt at secrecy.

ARGUMENT BY COUNSEL

The court was adjourned shortly after 12 o'clock to permit Mr. Henderson to secure a copy of the charter of the B.C. Agricultural Association. The afternoon session was taken up principally with argument by counsel. Mr. Henderson maintaining that the term "coin table" had not been properly defined. "A table," he said, "on which you put potatoes would not be called a potato table, nor would one that documents were placed on be called a document table."

Judge Lampman, in giving judgment, said he had no alternative, on the evidence, but to convict the accused, and remanded Mr. Fielding to this morning for sentence.

FOREIGN CURRENCIES COMPILED ON BASIS OF CANADIAN DOLLAR

MONTREAL, Nov. 19 (CP).—British and foreign exchanges in relation to the Canadian dollar, as compiled by the Royal Bank of Canada, closed today as follows:

Argentina (peso), 0.2944; Australia (pound), 3.2485; Belgium (belga), 0.1567; Brazil (milreis), 0.0710; Bulgaria (lev), 0.0084; China (Hongkong dollars), 0.2954; Czechoslovakia (crown), 0.0334; Denmark (krone), 0.2311; Finland (finmark), 0.0234; France (franc), 0.0441; Germany (reichsmark), 0.2677; Great Britain (pound), 4.2394; Greece (drachma), 0.0145; Holland (florin), 0.4527; India (rupee), 0.3224; Italy (lire), 0.0582; Japan (yen), 0.5581; Jugoslavia (dinar), 0.0204; New Zealand (pound), 3.8540; Norway (krone), 0.2311; Poland (zloti), 0.1274; Rumania (leu), 0.0068; South Africa (pound), 5.3894; Spain (peseta), 0.0861; Sweden (krona), 0.2311; Switzerland (franc), 0.2192; United States (dollar), 12 3-4 per cent premium.

Leads Western Canada In Volume of Air Mail

EDMONTON, Nov. 19 (CP).—For the third successive day, Edmonton led Western Canada in air mail volume. On Wednesday fifty-seven and one-half pounds of mail were carried by plane from the airport here. Great civic interest has been aroused here this week as a result of a drive to increase air mail volume in order to prevent any reduction in this service.

BANK CLEARINGS

Bank clearings for Victoria totaled $1,631,560 for the week ending yesterday, compared with $2,463,535 for the corresponding week of last year.

COLDS THAT DEVELOP INTO PNEUMONIA

Persistent coughs and colds lead to serious trouble. You can stop them now with Creomulsion, an emulsified creosote that is pleasant to take. Creomulsion is a new medical discovery with two-fold action; it soothes and heals the inflamed membranes and inhibits germ growth.

Of all known drugs, creosote is recognized by high medical authorities as one of the greatest healing agencies for persistent coughs and colds and other forms of throat troubles. Creomulsion contains, in addition to creosote, other healing elements which soothe and heal the infected membranes and stop the irritation and inflammation, while the creosote goes on to the stomach, is absorbed into the blood, attacks the seat of the trouble and checks the growth of the germs.

Creomulsion is guaranteed satisfactory in the treatment of persistent coughs and colds, bronchial asthma, bronchitis and other forms of respiratory diseases, and is excellent for building up the system after colds or flu. Money refunded if any cough or cold, no matter of how long standing, is not relieved after taking according to directions. Ask your druggist. Now two sizes 60c—$1.25. (adv.)

ESTABLISHED 1901

Angus Campbell & Co., Ltd.

1008-10 GOVERNMENT STREET

Charming New Frocks

FOR AFTERNOONS AND "AFTER-FIVE"

$19.75

Satin, Lace and Flat Silk Crepes

—NOTE
—THE
—NEW
—SLEEVE
—EFFECTS
—SO
—POPULAR
—JUST
—NOW!

They should be higher-priced, of course, but we're determined to give unusual November values! You'll find Dresses in this group for every hour and occasion. Notice their distinctive styling and beauty of line, fine handiwork and finish, intricate collar details, new sleeve effects and inspired bits of trimming. Outstanding value, $19.75

Regular $3.50 Silk Stockings

High-grade sheer chiffon and service-weight full-fashioned Silk Stockings, with and without lace clocks. All good colors and a splendid hosiery bargain at, per pair $1.95

AT $1.95 PAIR

Mrs. J. MacLagan

CORSET STYLIST

WILL BE HERE TODAY AND SATURDAY

PHONE G ARDEN 2314 FOR A FITTING

A New "Lady Mac" Foundation For Evening Wear!

ASK TO SEE IT

A beautiful new "Lady Mac" One-Piece Foundation Garment for evening wear. Made of fine peach "Luxor Cloth," with top of fine needle-point lace. Very lightly boned. Have Mrs. MacLagan show you this particular model. Priced at $11.50

FIR WOOD

$4.00 Double Load, C.O.D. City Delivery

LEMON, GONNASON CO. LIMITED

2324 Gov't Street E 7111

RETIRING FROM CIVIC CAMPAIGN

John Hall, Nominee for Council of the Ratepayers' Association, Withdraws From Contest

Developments in connection with Victoria's civic election campaign moved slowly yesterday and no new announcements of candidatures were made, with the exception of the possibility of Rev. Dr. Clem Davies seeking the Mayor's chair and the endorsement of two candidates by organized labor.

A ripple of concern was expressed by officers of the Victoria Ratepayers' Association when they received information that John Hall, nominated by that body for the City Council, had placed his withdrawal in the hands of the executive committee.

Frank Higgins, K.C., who is piloting the organization through its first civic campaign, confirmed the report that Mr. Hall had informed him he would not be a candidate. "While we are sorry to lose Mr. Hall from our list of candidates, there are circumstances that make it impossible for Mr. Hall to continue in the field. His retirement is not at all voluntary, but has been forced upon him because of circumstances, and I sincerely hope that he will continue to give support to our programme," said Mr. Higgins.

The first meeting of the campaign will be on Monday night next, when candidates of the Ratepayers' Association will hold a meeting in Victoria West School. At this meeting Frank Higgins, K.C., and Frank Le Roy, the association's candidate for the mayoralty, will be the chief speakers.

GAIN CONTROL OF CANADIAN PLANT

Du Pont Interests Said to Have Acquired Leading Interest in Dunlop Tire

NEW YORK, Nov. 19 (AP).—The World-Telegram says that Du Pont interests, which control the United States Rubber Company, have acquired a controlling interest in Dunlop Tire & Rubber Goods Company, Ltd., of Canada, and an interest in Dunlop Tire and Rubber Corporation of the United States, according to authoritative reports in Wall Street.

Whether the acquisitions presage a direct affiliation with the United States Rubber Company could not be learned, as officials of that corporation said any announcement concerning such plans necessarily would come from the Du Pont offices in Wilmington, Del.

In financial quarters, however, it was believed that the acquisitions constituted a further move on the part of the Du Ponts to anticipate a British tariff law and also to consolidate the rubber goods manufacturing situation in the United States.

Entry of the Du Pont interests as the controlling factor in the Dunlop Tire & Rubber Goods Company, Ltd., was presaged by the election to the presidency of Arthur B. Purvis, who also is president and general manager of Canadian Industries, Inc. The latter is entirely owned by E. I. Du Pont & Company, partly through direct stock ownership and through Associated Securities of Canada, which is 100 per cent Du Pont owned.

For Sale or To Rent

Furnished or Unfurnished House With All Modern Conveniences

Situated in attractive grounds. Large drawing-room, sitting-room, dining-room, six bedrooms upstairs, three bathrooms. Very reasonable rates to desirable tenant.

Telephone G 5185 Before 2 P.M. or After 7:30 Evening

Real Estate

PRETTY LITTLE BUNGALOW, 4 ROOMS AND BATH-room, open fire, workshop, garage; all redecorated; and one-third acre in garden. Just off Quadra Street. Price, on very easy terms, slashed to $1,900. Taxes only $15.00. Immediate possession.

NEW STUCCO BUNGALOW, 2 BLOCKS SOUTH OF OAK Bay Avenue, 4 large rooms, polished floors, open fire; fine garden soil. We can give immediate possession and sell this pretty, neat home on the easiest terms for $1,900

WINDSOR ROAD, OAK BAY, FACING SOUTH, NEW Stucco Bungalow, very large living-room, oak floors and open fire, French doors to dining-room, 2 nice bedrooms, and the kitchen has all kinds of built-in features; latest style of bath and plumbing; separate garage; nice garden lot. Forced sale. Price reduced $1,000 to $4,250 Or near offer.

ADJOINING UPLANDS, FACING SOUTH, OVERLOOKing Oak Bay, Straits and Olympic Mountains, Stucco Bungalow, 7 well-arranged rooms, all the conveniences usually found in a thoroughly up-to-date residence. The price also includes a new electric range and hot water heater, electric light fixtures in place, new inlaid linoleum in kitchen, bathroom and halls, window blinds, curtain rods and other fixtures. The interior decoration is very pleasing, and for quick sale the price, on terms, is cut to $5,500

Insurances and Mortgages Arranged

Coles, Howell & Co., Ltd.

638 View Street Garden 1032

FOR RENT

Modern Steam-Heated Office On Broad Street

For further particulars, apply

E. B. RICHARDS

Empire 7722 Suite 7, Metropolitan Bldg. Opposite Post Office

The Daily Colonist

Established 1858.

The Colonist Printing and Publishing Company, Limited Liability.

J. L. Tait, Business Manager.

Subcription Rates by Carrier and by Mail in Districts Contiguous to Victoria, Served by Colonist City Carriers:

Yearly	$12.00
Monthly	1.00

All subscription rates payable in advance. Mail subscribers are requested to make all remittances direct to The Daily Colonist.

Subscribers in ordering change of address should be particular to give both old and new address.

Subscription rates by Mail:
To Canada, Great Britain, the United States and Mexico, except districts as above:

Yearly	$6.00
Half-Yearly	3.00
Quarterly	1.50

Friday, November 20, 1931

MR. BENNETT'S "HOLIDAY"

Premier R. B. Bennett is taking his first "holiday" in two years, and in the course of it, especially during his time in London, he intends to be active in the interests of the Dominion. Probably there is no man in the country who has worked harder than Mr. Bennett since he became Prime Minister. He has been wrapped up in a variety of preoccupations, including those arising out of administration of the Department of Finance. He has brought abounding energy and conscientiousness to bear on the discharge of all his duties. His, indeed, has been a crowded working day in which there has been no time for leisure, and, as could only be expected, the strain has told. He has, in effect, done the work of two men and done it excellently. In the process he has given such evidence of leadership as the country has not witnessed for a number of years.

While in London Mr. Bennett will take up with members of the Imperial Government the matter of the Imperial Conference to be held in Ottawa next year. He will doubtless, as well, examine the directions in which Canadian trade contacts with Britain can be improved on the basis of the new dumping duties which the British Government is imposing and which will operate as a substantial preference to the Dominions. There are also financial matters to be discussed, including proposals for the Stability of currency values within the Empire. His present intention is to spend only a week in London, but the agenda of duties he has to perform may keep him there longer. It is significant of the vitality and driving power of Mr. Bennett that even such a "holiday" as he is taking should be so filled with effort in connection with the duties of his offices. In a man of his personality and administrative ability Canada has an immense asset. No better man could be directing the fortunes of government in this country at such a period.

TRADE OPPORTUNITIES MISSED

The Hamilton Spectator is somewhat caustic about the efforts of Eastern manufacturers to secure trade in British Columbia. In fact it compares those efforts as comparatively lacking, saying that Americans "will continue to hold more than their share of this trade until the efforts of Eastern manufacturers to capture it consist in something more than the odd combined business and pleasure trip in which the fatigue of the long journey is classed as work, as are also the numerous golf games (important contacts), and the real work done occupies a few dreary hours sandwiched in between golf games and seeing the Rocky Mountains."

As to what may be done in securing trade in British Columbia, The Hamilton Spectator sees great possibilities. It alludes to the fact that this province now leads all the provinces in per capita wealth; that it is proportionately the wealthiest province in the Dominion; that its wealth, exclusive of natural resources, is estimated as $2,644,000,000, or 8.7 per cent of the entire wealth of Canada. From these premises it draws the inference that Eastern manufacturers, and especially those of Hamilton, should become alive to the possibilities of securing more business in British Columbia which wants just such products as are manufactured in the East.

ARMAMENT EXPENDITURES

The naval expenditure in the United States in 1930 was $375,000,000; that in the British Empire, $350,000,000. On all armaments the United States spent $4.48 per capita of population during 1929, as compared with $1.92 per capita spent in the British Empire. The British Empire, for the purposes of security, has far more commitments than the United States, and yet, when disarmament is proposed, it is Britain that is always expected to make the first sacrifices. It is a peculiar commentary on the process of armament reductions that the cost of armaments to the United States should have gone on steadily increasing. As an embattled nation our neighbor is far more powerful today than she was at any time in her history, except for a year or so during and immediately succeeding the Great War. She can bear the burden of armaments, but is she sharing the responsibility of pointing the way to peace which so many claim is a part and parcel of reduced military expenditures?

A GREAT PUBLICITY CAMPAIGN

The ways and means being employed in furthering the "Buy British" campaign, which the Empire Marketing Board is engaged upon with intensifying effect, afford at least some example of what might be done in British Columbia if a really constructive effort, backed by the Provincial Government, were undertaken. This week, for instance, there are a million posters being displayed in Britain throughout the length and breadth of the land. The campaign is being actively forwarded by the Association of Chambers of Commerce, the Federation of British Industries, the National Union of Manufacturers, the National Chamber of Trade, the Incorporated Association of Retail Distributors, the National Federation of Iron and Steel Manufacturers and fifty other national and 150 local associations.

The British Ministry of Agriculture and Fisheries is making a special appeal to all country branches of the National Farmers' Union and to all authorized packers under the National Mark. The campaign is being promoted through appeals being made by Lord Mayors, Lord Provosts, Mayors and Provosts. All commissioners of Boy Scouts and Girl Guides are seeing that help is rendered through their associations in the distributions of posters. Post offices and schools are displaying posters. There are special films shown in 3,000 talking theatres, through which the message of "Buy British" will reach 13,000,000 people by this agency alone. The British Broadcasting Company is assisting by radio messages and the British Legion is co-operating throughout its 5,000 branches.

It is a gigantic effort admirably planned and bound to be productive of substantial results. It is doubtful if an advertising campaign to reach a greater number of people was ever engineered in quite the same way. On the same basis a similar campaign could be inaugurated in British Columbia to encourage the purchase of the commodities which we produce ourselves. The people here are waiting to co-operate. All that is needed is an impetus which could be given on a grand scale by an organization built up by the Provincial Government.

LIQUOR SHIPMENTS TO U.S.A.

Canada's liquor exports to the United States now go to that country via the French island colony of St. Pierre and Miquelon. Previously they went direct. The United States complained to Canada that such direct shipments were making it difficult for her to enforce her Prohibition law. Canada acquiesced, and deprived herself of an annual revenue of $16,000,000 in order to assist the United States in enforcing Prohibition. The United States has never complained to France now that a possession of that country is assisting liquor exports to enter America. The net result is that Canadian manufacturers continue to benefit from the trade, the American Prohibition law is no better enforced, the Dominion loses substantial revenue and a French possession benefits through the trade. It is all very satisfactory, except from the standpoint of Canada's revenue, and the fact that the change did not assist in Prohibition enforcement.

After the British general election and before the allocation of portfolios in the new Cabinet, Sir Austen Chamberlain wrote to Mr. Stanley Baldwin resigning any claim he might be considered to have for office, and he begged that Mr. Baldwin would regard the office he held as at his disposal "to reward the services of some younger man." Sir Austen might have had almost any portfolio in the National Government. He chose to step aside, and in doing so set an example which too few statesmen follow. In replying to him and paying a high tribute to the services rendered to Britain by Sir Austen, Mr. Baldwin assured him he would "take good care that our younger men know of your thought for them."

New York, in estimating its population record, takes in the territory immediately north of the greater city which extends into Connecticut. Moreover, Greater New York is held to include the whole or parts of eight counties in northern New Jersey and a considerable portion of Long Island. The area in all is 2,541 square miles, and the area of the city itself is 308.95 square miles. The population of the metropolitan area is given as 10,901,424. The area of Greater London is less than one-third that of metropolitan New York and the population 8,202,818. London does not branch out to anything like the same extent for its metropolitan area as does New York.

It is estimated that 80 per cent of the widows who have secured workmen's compensation through widowhood in Ontario re-marry. The allowance given each is $960 per annum, which evidently makes the majority of them eligible parties.

MIGHT BE WORSE

If the present system is to be held responsible for all the bad things today, it must be held responsible equally for all the good things. We are suffering what we believe to be the worst industrial crisis in the world's history; yet it can be said with the utmost confidence that, notwithstanding the unemployment and distress, the average of well-being and comfort in the world is far higher than it was during the period of greatest prosperity prior to, say, 1931. It is beyond all question that the average man in employment is living in luxury compared with the average man in employment 100 years ago; while the average man who is not employed is living under conditions which would have been beyond the wildest dreams of his unemployed grandfathers. The world's money system has its defects; every man-made thing has. But it has witnessed such astounding human progress, and can be clearly shown to have ministered to it, that the man who would tear it up by the roots in order to impose something wholly untried greatly lacks a sense of proportion.—Sydney Bulletin.

Man is master of the world and may make it what he will.—Anna Kingsford.

It is the enemy who keeps the sentinel watchful.—Mme. Swetchine.

The Weather

Meteorological Office, Victoria, B.C., at 8 p.m., November 19, 1931.

SYNOPSIS

An ocean storm has crossed this Province to Alberta, causing snow from the Okanagan to Saskatchewan. Cold weather continues in Northern British Columbia and parts of the Prairies.

PRECIPITATION AND TEMPERATURES

	Snow	Rain	Min.	Max.
Victoria	--	.02	42	49
Nanaimo	--	--	37	46
Vancouver	--	--	34	48
Kamloops	.04	--	10	38
Prince George	2.04	--	18	28
Estevan Point	--	.10	42	44
Prince Rupert	--	--	30	34
Atlin	--	--	12b	2b
Dawson	--	--	30b	28b
Seattle	--	.22	42	50
Portland	--	--	44	50
San Francisco	--	--	48	58
Spokane	--	.04	32	44
Los Angeles	--	--	50	70
Penticton	--	.01	25	44
Vernon	2.00	--	20	35
Grand Forks	1.06	--	5	23
Nelson	9.60	--	20	35
Kaslo	--	--	20	39
Calgary	--	--	10	32
Edmonton	.02	--	10	16
Swift Current	--	--	4b	24
Prince Albert	.02	--	4b	24
Qu'Appelle	--	--	6b	24
Winnipeg	--	--	12	24

THURSDAY

Maximum	49
Minimum	42
Average	46
Minimum on the grass	38

Sunshine, 8 hours 18 minutes.

Rain, .02 inch. Weather, fair.

5 P.M. WEATHER REPORTS

Victoria—Barometer, 29.77; wind, S.W., 24 miles; clear.

Vancouver—Barometer, 29.70; wind, W., 16 miles; clear.

Kamloops—Barometer, 29.56; wind, W., 4 miles; fair.

Prince George—Barometer, 29.86; wind, N.W., 10 miles; cloudy.

Prince Rupert—Barometer, 29.96; wind, N.W., 4 miles; clear.

Estevan Point—Barometer, 29.86; wind, N.W., 26 miles; fair.

Tatoosh—Barometer, 29.80; wind, N.W., 30 miles; clear.

Portland—Barometer, 29.90; wind, N.W., 10 miles; cloudy.

Seattle—Barometer, 29.76; wind, S.E., 4 miles; fair.

San Francisco—Barometer, 30.26; wind, W., 10 miles; clear.

Note and Comment

By R. B. D.

Cheer'd up himself with ends of verse,
And sayings of philosophers. —Butler.

There is a story about a certain British King "who never said a foolish thing and never did a wise one." Nobody at the present time or at any future time ever will be able to tell a story like that about the industrial monarch and sometimes profound philosopher of the United States who has more wealth at his command than any modern king or probably any ancient king, not even excepting Solomon in all his glory. Mr. Henry Ford has again been saying some profound things and a few demonstrable truths, some things which are new and some things which are old.

* * *

Mr. Ford is not the first philosopher to say that to hoard money is to waste it and to throw the wheels of industry out of mesh and jar the whole system of business. We trust it may not be considered impertinent to inquire whether in this matter of hoarding and wasting the great industrial king actually practises what he preaches. Mr. Ford is reputed to be the richest man in the United States and without doubt the richest man in the world. He is not a mere millionaire; he is a billionaire several times over. In these United States at the present time there is a tremendous "drive" looking towards the collection of a tremendous fund for the relief of the unemployed.

* * *

You cannot look into the newspapers without reading about or listen to the radio without hearing about the condition of the unfortunate unemployed and the necessity for contributing according to your means to that fund. The politicians and the preachers also are talking vociferously and earnestly about the duty of the fortunate under the altogether unprecedented circumstances in the United States, which a year or two ago was considered absolutely immune to the afflictions which periodically fall upon less highly favored nations. We have no doubt that Mr. Ford, like the Messrs. Rockefeller, has contributed according to his means to that altruistic and benevolent "drive."

* * *

Yet, while admitting all this, we cannot refrain from referring to something which happened at a meeting of the manufacturers of the United States a year or so ago. The meeting was held at a time when the existing depression was beginning to be realized. At that meeting it was unanimously resolved that there should be no reductions in wages and no closing of factories; the depression was to be treated as if it did not exist, and the industrial watchword was to be "business as usual." But wages were reduced and factories were closed as a matter of necessity, for to continue operation of factories and the production of things for which there was little or no demand would have meant bankruptcy in many cases if not in all cases, and the last condition of industry would have been worse than the first. Mr. Ford's factories and employees were not exempt from the consequences of the depression. Their output was reduced, wages were reduced, and thousands of men were laid off.

* * *

If sitting in the seats of the scornful we might be tempted to inquire whether Mr. Ford's contribution to the relief of the unemployed would not have been more beneficial to individuals and the community at large if it had been given in the form of continued employment in his factories; but business must be carried on in accordance with sound principles if it is to endure; the dole applied to business will prove as disastrous ultimately as the dole applied to the nation. If there are thousands of former Ford employees looking for support from the city of Detroit until the period of the depression passes, that is none of the personal concern of Mr. Ford.

* * *

We have read of the Wisdom of Father Brown, but we never have been quite able to comprehend wherein or whereof the wisdom of Father Brown consisted. We can quite comprehend the wisdom of Mr. Ford when he says that the root of all the present trouble may be discerned in the fact that the masses of the people have lost the attribute of initiative and the spirit of independence; that instead of trying to help themselves the majority of people look to other people and governments to help them; that, in Ford technical terms, the community machine, instead of turning the crank and starting itself, expects to be equipped with a mechanical starter.

* * *

Turning his philosophical scrutiny from the particular to the general, from the domestic to the foreign, to the political and the economic, Mr. Ford declares that it would be a fine thing for the world if it were to rise in its might and sweep away all tariffs. Mr. Ford has said that before, and therefore it is but fair to assume that the prospect of the British Empire resolving itself into an industrial and commercial zollverein for the purpose of meeting the competition of a world which is doing business behind the embattlements of high tariffs had nothing whatever to do with his declaration. But the probabilities are that the authority in the United States who stated lately that the time had arrived for the consideration of another reciprocity treaty with Canada or the American authority in London who has just announced that the time is opportune to discuss the tariff situation as it is likely to affect the future business relations between the United States and Great Britain was not so disinterested.

THE COLONIST IN LONDON

The Colonist may be procured at the International News Stand of Messrs. Selfridge & Co., Oxford Street.

The Rhyming Optimist

By Aline Michaelis

ANNIVERSARY

A year ago . . . ah, who could say,
What prophet could foretell,
How strange the pathway to today
And this hour's citadel?

Who, peering through the mists, could find
One glimmering of light,
One hint of where the way would wind
Through valleys dark as night?

A year ago and not one star
In all the heaven shone,
No faint hope's whisper from afar
Upon the wind was blown.

Yet now, the fortress gained, we turn
Calm glances back again
To struggles made, to falsehoods spurned,
To conquests over pain.

A year ago we did not dare
To break fear's potent spell.
Yet we have journeyed from despair
To this hour's citadel.

L'ALLIANCE FRANCAISE

The fortnightly meeting of l'Alliance Francaise was held yesterday afternoon at 1085 Moss Street with Mrs. H. M. Archibald in the chair. An interesting comparison of the educational systems of France and of Canada was made in two brief adresses by Mrs. Archibald and Madame E. Sanderson-Mongin, the former outlining the courses prescribed by the Government of France; the latter the system in Canada, and particularly the regulations imposed by the Province of British Columbia. On this basis a debate was held on the relative merits of higher education for the minority or for the majority. Six members took part, and later a general discussion brought the entire membership into conversation. The next afternoon meeting will be held on December 2 at 3 o'clock.

Tides at Victoria

Time of tides (Pacific standard time) at Victoria, B.C., for the month of November, 1931.

Date	Time H.M.	Ht. Ft.	Time H.M.	Ht. Ft.	Time H.M.	Ht. Ft.	Time H.M.	Ht. Ft.
1 ..	0:41	1.5	14:44	8.9	.....	.....	.....	.....
2 ..	1:38	1.7	15:44	8.8	.....	.....	.....	.....
3 ..	2:19	3.3	12:01	8.3	.....	.....	.....	.....
4 ..	3:10	3.7	11:50	8.2	.....	.....	.....	.....
5 ..	4:04	3.5	11:53	8.1	19:15	3.7	23:35	6.6
6 ..	5:00	4.4	11:56	8.3	18:45	4.0	.....	.....
7 ..	0:20	8.7	5:55	5.3	12:10	8.5	19:34	3.3
8 ..	2:05	7.0	6:45	6.0	12:28	8.9	20:05	2.0
9 ..	2:45	7.4	7:20	6.7	13:46	9.3	20:45	1.1
10 ..	3:15	7.7	8:14	7.4	12:11	9.8	21:28	0.4
11 ..	6:35	8.3	9:51	9.0	13:33	9.8	22:11	0.3
12 ..	7:54	8.5	9:35	9.4	14:00	9.8	22:50	0.3
13 ..	8:03	8.7	10:40	9.8	14:13	8.3	23:45	0.8
14 ..	9:40	8.9	12:40	8.7	14:08	8.9	.....	.....
15 ..	0:34	1.3	10:23	8.9	.....	.....	.....	.....
16 ..	1:30	2.1	10:46	9.0	.....	.....	.....	.....
17 ..	3:06	3.9	11:08	8.7	.....	.....	.....	.....
18 ..	2:48	2.7	11:20	9.5	19:45	3.8	21:30	5.7
19 ..	2:30	4.6	11:28	9.4	19:15	5.0	.....	.....
20 ..	0:06	5.7	4:05	5.5	11:34	8.4	19:35	4.4
21 ..	.....	.....	.....	.....	11:44	6.5	19:43	3.8
22 ..	.....	.....	.....	.....	11:37	8.6	20:04	2.8
23 ..	.....	.....	.....	.....	12:10	8.7	20:20	2.2
24 ..	.....	.....	.....	.....	12:35	9.1	20:58	1.6
25 ..	.....	.....	.....	.....	12:40	9.3	21:30	1.1
26 ..	.....	.....	.....	.....	12:55	9.8	22:06	0.9
27 ..	.....	.....	.....	.....	13:10	9.8	23:45	0.7
28 ..	.....	.....	.....	.....	13:35	9.8	23:30	0.9
29 ..	.....	.....	.....	.....	14:00	9.3	.....	.....
30 ..	0:10	1.3	10:15	9.9	13:51	8.6	14:24	8.7

The time used is Pacific standard for the 120th Meridian west. It is counted from 0 to 24 hours, from midnight to midnight. The figures for height serve to distinguish high water from low water. Where blanks occur in the table, the tide rises or falls continuously during two successive tide1 periods without turning.

The height is in feet and tenths of a foot, measured from the average level of low water.

To find the depth of water on the sill of the Esquimalt drydock at any tide, add 18.8 feet to the height of high water as above given.

To find the depth of water on the sill of the Songhees drydock add 20 feet to the height of high water as above given.

MOONRISE AND MOONSET

Time of moonrise and moonset (Pacific standard time) at Victoria, B.C., for the month of November, 1931.

Day	Rises	Sets
1	9:13 p.m.	1:18 p.m.
2	10:21 p.m.	1:48 p.m.
3	11:59 p.m.	2:16 p.m.
	(Last Quarter on 3rd)	
4	.....	2:37 p.m.
5	1:15 a.m.	3:58 p.m.
6	2:36 a.m.	3:13 p.m.
7	4:02 a.m.	3:31 p.m.
8	5:38 a.m.	3:51 p.m.
9	9:57 a.m.	4:15 p.m.
	(New Moon on 8th)	
10	8:38 a.m.	4:47 p.m.
11	9:50 a.m.	5:20 p.m.
12	11:02 a.m.	6:36 p.m.
13	11:59 a.m.	7:33 p.m.
14	12:40 p.m.	8:47 p.m.
15	1:09 p.m.	10:01 p.m.
16	1:31 p.m.	11:12 p.m.
17	1:49 p.m.	.....
	(First Quarter on 17th)	
18	2:04 p.m.	0:23 a.m.
19	3:17 p.m.	1:29 a.m.
20	2:30 p.m.	2:24 a.m.
21	3:43 p.m.	3:40 a.m.
22	3:58 p.m.	4:47 a.m.
23	3:19 p.m.	5:56 a.m.
24	3:43 p.m.	7:08 a.m.
25	4:18 p.m.	8:19 a.m.
	(Full Moon on 25th)	
26	5:00 p.m.	9:27 a.m.
27	5:55 p.m.	10:27 a.m.
28	7:04 p.m.	11:15 a.m.
29	8:20 p.m.	11:51 a.m.
30	9:40 p.m.	12:18 p.m.

Note.—These times are correct to within one or two minutes. The Meteorological Observatory, Gonzales Heights, Victoria, B.C.

SUNRISE AND SUNSET

Time of sunrise and sunset (Pacific standard time) at Victoria, B.C., for the month of November, 1931.

Day	Sunrise	Sunset	Day	Sunrise	Sunset
1	7:01	4:56	18	7:25	4:35
2	7:02	4:55	17	7:27	4:34
3	7:04	4:53	18	7:29	4:33
4	7:06	4:52	19	7:30	4:32
5	7:08	4:50	20	7:31	4:31
6	7:09	4:49	21	7:32	4:31
7	7:11	4:47	22	7:34	4:30
8	7:13	4:46	23	7:35	4:29
9	7:14	4:44	24	7:37	4:28
10	7:16	4:43	25	7:38	4:27
11	7:18	4:42	26	7:40	4:26
12	7:19	4:40	27	7:41	4:26
13	7:21	4:39	28	7:42	4:25
14	7:22	4:38	29	7:44	4:24
15	7:24	4:37	30	7:45	4:24

The Meteorological Observatory, Gonzales Heights, Victoria, B.C.

"Would you marry a girl for her wealth alone?"

"Of course, you don't think I would marry her with anybody else, do you?"

Letters to the Editor

No letter to the Editor will be inserted except over the proper signature and address of the writer. This rule admits of no exception.

PARTY POLITICS

Sir,—News items reaching us here from the British Isles show an ever-growing effort by those in power and the masses to do something to make things better for all. But here in British Columbia what do we find? Do we see any united effort to effect economy? Not at all; the politicians still carry on in their old way, telling us how good their own party is and how very bad their opponents are. What do those (who are not in the inner circle of whichever party is in power) gain by this everlasting slamming of individuals? Valuable time, which should be given to solving the problems of the province is wasted under the party system, as the party in power is doing its level best to stay there, and the other party is endeavoring to get them out as quickly as possible. As a neighbor of mine expressed it the other day: It was like two dogs with one bone, and the taxpayer of British Columbia was the bone.

Because the party system has been carried on for years, it does not mean that it suits present conditions. Anyone who cares to give this subject unbiased consideration must see that it is hopelessly out of date.

The pending by-election means that a lot of valuable time and money, that the province can ill afford to waste at this time, will be used in an endeavor to elect one man to the Legislature. Every one of the members should be doing his best to solve the problems that we have in British Columbia and not waste time in fighting each other either in or out of the House. Something better has to come and a large number of taxpayers are determined that the party system shall come to an end. The men and women who are members of the Government Reform Movement (the movement which has come into existence through the virile and timely letters of Mr. T. Guy Shepperd) seek the hearty co-operation of anyone who can see the need for a change in our system of government in British Columbia.

FRED COUSINS.

R.R. 4, Victoria, B.C., Nov. 17, 1931.

REVEALED RELIGION

Sir,—To some of those who have read Mr. Alfred Fleischer's letters in The Daily Colonist, entitled "Religions and Reading the Bible," a few remarks may be helpful.

From the earliest historical times the True God was known. There was a time when all men knew God. Therefore it is not surprising that some truth is found in most of the ancient religions of the world. What is important to remember is the fact that men rapidly forgot God, and failed to pass on to their children the knowledge that was originally theirs. This explains why God selected the descendants of one man and made them keep a written account of His dealings with the human race.

In the Bible, (God's written messages), is shown the Way of Life, how to walk in it, and ultimately to attain to the higher spiritual state of holiness so that in the end, through the agency of the descendants of Abraham, all men might again know the True God and Jesus Christ, the Revelation of God. The plan was simple and has proved effective, so that of late years the knowledge of the Holy God, the Almighty, the creator and sustainer, who forgives sins, and can present men faultless before the presence of His Glory, has been preached to all nations, tribes and languages in the whole world.

Our Lord said that when this was accomplished He would again manifest Himself in great power and reign, which means the setting right of those things which are now wrong. Is there not much of joy in this thought, something to reach forward to! What a place this world would be, just set right!—man's age-long efforts toward this end culminating in the power of the reign of Christ!

L. P. KNIGHT.

P.O. Box 596, Duncan, Nov. 18, 1931.

SEATTLE SYMPHONY ORCHESTRA

Sir,—Today at the Royal Victoria Theatre, the Seattle Symphony Orchestra will give two performances. Mr. Karl Krueger, whose delightful personality so charmed Victoria audiences when the orchestra played in Victoria last February, will conduct.

This may be the last time Victorians will have the pleasure of seeing Mr. Krueger conduct, as Seattle people are finding it hard to raise the large sum necessary to keep such a large aggregatio of musical talent together.

The afternoon performance will start at 3:30 o'clock sharp, the evening performance at 8:30 o'clock sharp. We hope that all patrons will be in their seats well before the time of starting, not only because it will prevent last-minute congestion at the doors of the theatre, but also for their own sakes, as latecomers cannot be permitted to take their seats during the playing of any selection.

ALFRED CARMICHAEL,
Chairman, Service Clubs' Council,
1210 Broad Street, Victoria, B.C.,
Nov. 20, 1931.

ARMISTICE DAY

Sir,—It was a wonderful response that the public gave in observing this Day of Remembrance, but on reading the reports from various parts of the country, it would seem that there was a lack of unanimity and with the various Chambers of Commerce, Attorneys-General, chiefs of police and organizations placing different interpretations on the anniversary. We trust that we are not presumptuous in offering our humble suggestions proferred in neither a critical nor controversial spirit, and fully aware of the dangerous and delicate ground on which we are treading.

Looking back over a number of years, one of the outstanding events that changed our philosophy of life, was the first military funeral we attended in Woolwich, England. Coming from a strict Scottish home where observances were rigidly adhered to, it came somewhat in the nature of a shock, when to us, the beauty and solemnity of the occasion, with the band playing the "Dead March," was suddenly changed after the last rites had been performed, and we marched away with a swinging gait while the same band played lively marching airs.

"Render unto Caesar the things that are Caesar's" and having paid every possible respect to the memory of those gone, let us then turn our thoughts and energies to the living, which we believe would be the interpretation of those who left us a legacy to carry on, looking after dependents and those incapacitated.

In an experience of several years connected with what was known as "Poppy Day," we always found the citizens more than willing to co-operate in what was recognized as the soldiers' day, and there were no side distractions of a similar nature to conflict with the whist drives or dance arranged to augument the poppy fund for charitable purposes. We should make life much easier for many who are left in periods of depression when everything seems hopeless, and assuredly if the Armistice Period Committee will take this point under advisement for another year, funds will be considerably increased, and there will not be any danger of the general public misconstruing the sentiment.

LAWRENCE SAMSON,
1042 Johnson Street, Victoria, B.C.,
November 15, 1931.

AN APPEAL FOR VETERANS

Sir,—Nothing is more distasteful to veterans than to have to continually remind the public of services rendered, but we have no alternative when we see our comrades suffering and dying from neglect. I am prepared to prove my statement that veterans have been, and are being, hurried to their graves through repudiation of promises that "no man shall suffer because of his patriotism."

We are not asking rewards for past service; we are asking for justice and nothing more. It has not been forthcoming! Will it continue to be withheld?

If governments are unable to handle the situation, will the public be equally neglectful? The call for help is sounding in Victoria, today, and it is falling on deaf ears. Men who made sacrifice after sacrifice to help wounded comrades are in need of help, today, and very little effort is necessary to provide that help.

The spectacle of veterans selling matches at street corners has been a blot on the flag in past days, and the suffering of veterans of the Great War is a stain on the honor of our city and its people, today.

The Armistice Period-Red Cross campaign is, up to this time, almost a complete failure. Suffering, misery and early death confront veterans because the appeal on their behalf is unheeded.

To provide for the needs of veterans and Red Cross work so that their requirements may be met, at least another $20,000 is required, and the daily receipts are practically negligible. Action, prompt and vigorous, is necessary if failure is to be averted. Veterans have given the larger portion of their Poppy Day collection to assist the deserving cases which are cared for by the Red Cross. Will others also help?

Contributions should be sent to the honorary treasurer, C. Hensley, Canadian Red Cross, room 318, Belmont House, Victoria, B.C.

H. W. HART,
Publicity Committee, Armistice Period-Red Cross Fund,
318 Belmont House, Victoria, B.C.,
Nov. 19, 1931.

A CRITICISM

Sir,—For many years I have been a constant reader of your paper. Not the least interesting part is the correspondence, as well as your editorials on the vital questions of the day—world and local politics, peace propaganda, economics and humanitarian discussions; subjects on which we do not all agree, but on which it is pre-eminently desirable to exchange ideas and information, if progress is to be made.

Will you permit me one criticism? It is that you give too generous space to those protagonists of often rather incoherent theologies and pseudo sciences, which have little interest for any but the small circle of the "elect." E. L. DEVITT.

View Royal, Victoria, B.C., Nov. 18, 1931.

Australia has a shortage of good used cars.

FIFTY YEARS AGO TODAY

(From The Daily British Colonist of November 20, 1881)

Smallpox Plague—Smallpox is still raging at New Tacoma, there being two new cases at the hotel near the wharf. Business is nearly suspended and all communication for the present is stopped. The trips of the Geo. H. Starr have been shortened, and she now runs between this city and Port Townsend only, and will not go above here as long as the present quarantine regulation is enforced.

Personal—The many friends of Rev. F. B. Gribbell will be pleased to learn that he has been given a position in England by the Archbishop of Canterbury.

Many Attend Exhibition—Nearly 1,000 people last night attended the exhibition sponsored by the Mechanics' Institute. Five hundred dollars was given away in prizes as well as other awards in the form of local produce.

Election Writ—Yesterday's Government Gazette contained a writ for the election of a member for the local Legislature for New Westminster City in place of E. Brown, resigned.

China for Gifts!

There is always immense satisfaction in the fact that your gift of fine china from Weiler's carries a name of prestige and world distinction. Such names as Minton, Royal Worcester, Doulton or Wedgwood are of the same value as the hallmark on silver.

You can buy really inexpensive gifts of such celebrated china at Weiler's. Your inspection is invited.

WEILER'S
Complete House Furnishers
Government Street Established 1862

Your Health Is Important
Don't Neglect It
Tone up your system. A Wilshire I-on-a-co Belt costs but little; the results will repay you many times.
Rheumatism, Neuritis, Sciatica, Lumbago, Etc.
H. AUSTIN GOWARD, Sales Manager
Phone Garden 5241 Evenings Garden 3156

Christmas Wreaths
For the first time we are making a superior line of wreaths for Christmas decorations, priced from $1.25 to $2.50
Inspection Invited
Our Representative Is Now Covering the Downtown Section of the City
The Red Cross Workshop
584-6 Johnson Street Empire 3513

Liquidation Sale
Winter Overcoats further reduced. Regular $35.00 to $45.00.
$24.95
B. H. COOKE
Semi-Ready Store, 1201 Douglas St.

Phone G2412
Sweeney-McConnell, Ltd.
Printers and Stationers
1012 Langley St. Rubber Stamps

FINEST CREAMERY BUTTER
OUR OWN BRAND
CENTRAL CREAMERIES LTD.

Manitoba Farmers Demand Socialist Empire in Canada

Convention Decides Against Re-entering Politics —Urges Government by Superior Municipal Plan—Nationalization of Wealth Asked

BRANDON, Nov. 19 (CP).—Seekers for a Socialistic empire in Canada, Manitoba's organized farmers today stood up with their Saskatchewan brethren as outspoken opponents of capitalism and private ownership. As "ultimate objective," United Farmers of Canada (Saskatchewan section) aimed at social ownership and co-operative non-profit production.

Given approval among twenty points of a new "future policy" passed in a series of hurried, undebated votes, the "key resolution" blamed the present economic crisis on the capitalistic system. Capitalism, it was held, was inherently unsound, since its basis was private ownership of resources and control of production and distribution, involving payment of rent, interest and profit.

The convention decided against re-entering the political arena, quitted four years ago. By a sweeping majority, United Farmers of Manitoba, in the closing moments of their three-day annual convention, rejected a proposal for political action, and referred the question to the locals for study.

OPINION IS DIVIDED

Only a few minutes' discussion marked consideration of the proposal for political action. Of the few delegates who spoke, opinion was divided on the matter. A substitute proposal that the matter be sent back to the 300 odd locals in the province terminated the discussion, only three delegates opposing the suggestion.

Supported by heavy attendance from the north of the province, where favorable crops have been harvested, a series of resolutions, asking drastic economic changes, were approved. For the first time in the farm body's history, Dauphin, 175 miles northwest of Winnipeg, was chosen as venue of the next convention. Two Northerners, W. J. Ward, of Dauphin, and Fred Dowling, of Kelloe, were re-elected to the presidency and vice-presidency.

The convention body voted summarily in favor of development of the idea of provincilization of the Legislature "to the effect that it be a superior municipal council without political affiliations."

No debate took place on the question, which was but one item in a "future policy" prepared by the board and approved rapidly, clause after clause.

"In a well-chosen superior municipal council," the clause concluded, "in which all classes of society commercially and socially were represented, a great deal of sane legislation could be enacted for the province and justice could be accorded to all classes alike."

DISTRIBUTION OF WEALTH

Nationalization of all resources and utilities, and fairer distribution of wealth were approved by the delegates in rapid-fire fashion and without further definition. The body, too, went on record in support of co-operative marketing of farm products through one organization. Better community life, better educational facilities and better health conditions were asked in the symposium of future policy.

Complete social control of currency and credit was approved as an object for the U.F.M., substituted for the board's original proposition for cancellation of 1930-31 overdue interest charges on mortgages and bank loans.

Gasoline Taxes Being Reviewed

Members of the Provincial Government yesterday were reserved in comment on a statement by Premier Taschereau, of Quebec, to the effect that Canadian provinces were considering an increase in the taxes on gasoline. Finance Minister Jones, on behalf of the British Columbia ministry, said the British Columbia Government had not considered the matter yet. Mr. Jones would not say, however, that the proposal had not been brought up. Uniform taxation and calls for a gasoline price probe were two points said to have been considered by Western Provinces at the recent Regina conference, where British Columbia was also represented. The provinces arranged to meet again, at Edmonton, towards the end of this month.

COMMISSION DEADLOCKED

Appointment of Vancouver Police Chief May Be Left Some Months

VANCOUVER, Nov. 18.—An absolute deadlock exists among police commissioners on appointment of a chief of police, and it is now freely rumored that Acting Chief John Murdock may continue as head of the department until the end of the year.

For an hour and a half Wednesday afternoon the four commissioners debated behind closed doors, but at 5:20 o'clock the meeting adjourned with board members apparently of the same opinion as before the gathering.

Acting Mayor John Bennett, spokesman for the board, merely announced that no decision had been reached; that no date had been fixed for another meeting, but that he was hopeful of an early decision.

COMMISSIONERS DIVIDED

From sources close to the situation, however, it was stated that commissioners divided two against two on the appointment. The Acting Mayor and Commissioner A. C. J. Weeks, it is stated, are unswerving in their support to make permanent the appointment of Acting Chief Murdock.

Commissioner William Cornfield was in favor of appointing Chief John Cameron, of New Westminster, and in this attitude was guessed to be supporting the views of Mayor Louis D. Taylor, ill in St. Paul's Hospital. Commissioner C. E. Mahan favored Inspector George Sutherland, of the city force. Then Mr. Cornfield, realizing the appointment of Cameron could not obtain the support of the whole board, turned to give his support to Inspector Sutherland, so it stood two to two. Neither pair would meet the desires of the other, however, and the subject reached an impasse at Wednesday's meeting which appeared unbreakable.

CHANGE NOT PROBABLE

There is little possibility of a change in the situation as the board now stands. At present there are only four men on the commission, as the qualifications of Harry Burgess as a commissioner have been questioned and the subject is before the courts.

If Mr. Burgess' right to a seat on the commission is recognized by the courts, he may return to the board and break the deadlock. If the court rules against him, another commissioner may be appointed before the end of the year, or if Mayor Louis D. Taylor is able to return to office before the end of next month, the situation may be changed.

Apart from these possibilities, it seems possible that nothing may be done until the City Council, in January, appoints a full board of commissioners.

APPROVE RECOMMENDATION

Early in the meeting, the commission approved a recommendation of the acting chief that the Provincial Government amend the Liquor Act to make it an offense for anyone to be present in a place where liquor is unlawfully sold, without a lawful excuse. The proposed amendment asked by the chief would empower officers to arrest frequenters of bootleg dens.

Trade Relations To Be Discussed By H. H. Stevens

OTTAWA, Nov. 19 (CP).—Trade relations between Canada and New Zealand will be discussed at a conference in Honolulu. Hon. H. H. Stevens, Minister of Trade and Commerce, will represent the Canadian Government. Official announcement to this effect was made this afternoon.

Following negotiations by cable on the question of a new trade agreement between the two countries, the Canadian Government sent a cable on Monday evening intimating its willingness to send a senior member of the Cabinet to Honolulu to discuss trade with a representative of the New Zealand Government.

Early this afternoon, Rt. Hon. Sir George Perley, acting Prime Minister, received a cable from Premier G. W. Forbes, of New Zealand, agreeing to the proposal. Official announcement of the meeting followed here today.

Obituary

MURRAY—The remains of Archibald Murray are now reposing at Hayward's B.C. Funeral Chapel, where the service will be conducted on Saturday at 2 o'clock, Rev. A. de B. Owen officiating. Interment will be made in Ross Bay Cemetery.

GARLAND—Yesterday afternoon, at 3:30 o'clock, at Hayward's B.C. Funeral Chapel, the service was conducted for Harriett Garland, Rev. H. P. S. Luttrell officiating in the presence of relatives and intimate friends. Two hymns sung were "Shall We Gather at the River," and "Abide With Me." Following the service the remains were sent to Vancouver for cremation.

SUNDIN—Funeral services were held yesterday afternoon from the Sands Mortuary Chapel for Peter H. Sundin, who passed away last Tuesday at the Jubilee Hospital. Many friends were in attendance. There was also many beautiful floral tributes. Two hymns were sung: "Abide With Me," and "Nearer, My God, to Thee." Rev. Clem Davies officiated. Captain C. F. L. Money and F. Coles, representing the Army and Navy Veterans, attended. The pallbearers were G. M. Percy, W. Moyser, G. Fagan, A. Green, T. S. Clark and F. Wilfert. The remains were laid to rest in the family plot at Ross Bay Cemetery.

PATTERSON—At 2 o'clock yesterday afternoon, at Hayward's B.C. Funeral Chapel, Rev. H. P. S. Luttrell conducted the funeral service for Hugh Alexander Patterson. Two hymns sung were "Nearer, My God, to Thee," and "Abide With Me." Many beautiful floral tributes were received, and a large number of friends were present, including members of the Masonic order who attended in a body. The Masonic service at the graveside was conducted by Rt. Wor. Bro. Rev. H. W. G. Stocken, chaplain of Confederation Lodge No. 116, A.F. & A.M. The following members of the lodge acted as pallbearers: Wor. Bros. W. B. Powell, A. E. Green, J. M. Campbell, R. M. Smith, J. C. Stewart and Bro. E. H. Peterson. Interment was made in Royal Oak Burial Park.

COOKE — The funeral of Mrs. Mary Cooke, who passed away Tuesday evening at the residence of her daughter, Mrs. R. J. Costello, on Quadra Street, will take place on Saturday at 2 o'clock from the Sands Mortuary Chapel. The remains will be laid to rest in the Royal Oak Burial Park.

NATIONAL LEAD DIVIDEND

NEW YORK, Nov. 19 (AP).—The National Lead Company today declared an extra dividend, designated as an "emergency relief dividend," with a request that stockholders contribute it to relief funds. The extra disbursement is ¼ of 1 per cent, amounting to 25 cents a share on the comman stock. In addition, the regular quarterly disbursement of $1.25 a share on the common stock was authorized.

POPULATION OF ONTARIO GAINS

Slight Increase in Maritimes Revealed by New Census Figures

OTTAWA, Nov. 19 (CP).—In ten years Ontario has had a population increase of nearly half a million people, and of the eighty-two electoral districts in the province, only twenty-five show decreases during the past decade.

A census bulletin issued by the Dominion Bureau of Statistics today gives Ontario's population, detailed by electoral districts, as 3,426,488, compared with 2,933,662 in 1921.

The Maritime Provinces show only a slight increase—7,994—over the ten-year period, with a total population today of 1,008,322.

New Brunswick has a population of 408,255 as against 387,876 in 1921. Nova Scotia shows a recession of 11,810 to a total of 512,027, while Prince Edward Island's population dropped from 88,615 to 88,040.

QUEBEC NOT COMPLETED

The total for the Province of Quebec has not yet been announced and will be awaited as giving a line on what the representation in the House of Commons from each province will be in the next Parliament, that is, after the next general election. Quebec's representation is fixed at sixty-five, and the unit of representation for the other provinces is Quebec's population divided by sixty-five. Under the former census taken in 1921, the unit of representation was 37,750.

Delivering Mail Forty Years Late

MACON, Ga., Nov. 19.—The Macon postoffice is just getting around to the distribution of some mail that was posted forty years ago.

Assistant Postmaster C. B. McElroy, the other day, saw the corner of a card sticking from behind a distribution case.

He investigated to find a score of letters and cards dated as far back as 1889. They had slipped into a hidden aperture.

The mail has been dispatched to the original destinations with an explanation of the delay.

DECISION RESERVED

VANCOUVER, Nov. 19 (CP). — The Court of Appeal this afternoon reserved decision in the appeal of Police Commissioner Harry Burgess from Mr. Justice W. A. Macdonald's order, ordering him to show cause why he should not be disqualified from sitting as commissioner.

ESTABLISHED 1875
New Models
$3.95 and $5.00

Black and Brown—Oxfords and Straps
Maynard's Shoe Store
649 Yates Street Phone G 6514
WHERE MOST PEOPLE TRADE

Drive Yourself
$5.00
PER DAY
HILL'S DRIVE YOURSELF CARS
721 View St. Phone G 4423

Eveready Prestone
The Perfect ANTI-FREEZE
Your car is absolutely safe from frost with "PRESTONE." Put it in now and forget it all Winter. Won't evaporate or boil away. Cannot damage your car. It is the most economical anti-freeze you can buy.
Jameson Motors, Ltd.
740 BROUGHTON STREET

HAYWARD'S B.C. FUNERAL Co.
Phones
E 3614 G 7679

direct mail!
A powerful selling weapon, which, correctly used, never fails to produce results
Wrigley Directories Limited
Direct Mail Advertising
Planned, Printed and Mailed
Phone Seymour 6606
404 Homer Street, Vancouver, B.C.

HAWES' FLOOR WAX

POLISHES AND PROTECTS
FLOORS, LINOLEUM, FURNITURE, AUTOS, etc.
Preferred in Fine Homes for Many Years

Louis XV knew it
MARTELL
Three Star BRANDY
ESTABLISHED 1715
● HIGHEST QUALITY COGNAC AGED IN WOOD
Bottled IN FRANCE
AND TO-DAY GENTLEMEN PREFER IT

This advertisement is not published or displayed by the Liquor Control Board or by the Government of British Columbia.

Super-Heterodyne
VICTOR RADIO
the outstanding performer in every price class

Now! Victor tone and reliability in a choice of eight beautiful models
From the amazing "Superette" at $89.50 to the great doubly-shielded Model R-21 at $219.50, there is a Victor Radio *in every price class* that offers true Victor leadership in performance, tone, cabinet beauty and value.
With such a range of eight, nine and ten-tube Super-Heterodynes to choose from — no less than eight cabinets of rare and distinctive design — there is no need to be satisfied with less than the quality and satisfaction of Victor . . . the selectivity, sensitivity and tone of the *advanced* Super-Heterodyne.
Hear the "Superette" under the test of actual reception and learn how it will outperform other radios at anything approaching the price. Realize the great receiving range of Model R-12 and the increased enjoyment its perfected *automatic volume-control* brings to radio entertainment. Examine the *doubly-shielded* chassis of Model R-21, the Victor development that gives finer and clearer reception, setting a new standard for all-round radio performance.
Your Victor Dealer will demonstrate all these models, as well as other new Victor Super-Heterodynes at intermediate prices. Convenient terms.
HIS MASTER'S VOICE
Super-Heterodyne VICTOR RADIO
VICTOR TALKING MACHINE COMPANY OF CANADA LIMITED—MONTREAL
MASTER BUILDERS OF RADIO
Victor Radio for Sale by
FLETCHER BROS. (Victoria), LIMITED
1110 DOUGLAS STREET
FULL RANGE OF VICTOR RADIOS. THIRD FLOOR
Hudson's Bay Company.
INCORPORATED 2nd MAY 1670.
DAVID SPENCER LIMITED
MUSIC DEPARTMENT
EVERY TUBE ACREMETER TESTED

Kirkham's Money Savers

King Oscar Sardines, regular size. 2 tins for 25c
Tender, Juicy Boneless Rolled Roasts Beef, lb. 12½c

Reception Choice Loganberry Jam, 4-lb. tins ..... 39¢
Aylmer Preserved Red Plums, 3 tins for ..... 20¢
Delicious Crosby Sweet Corn, 2 tins for ..... 21¢
Sunshine Brand Tomatoes, largest tins, 3 for ..... 25¢
Wild Rose Pastry Flour, 10-lb. sacks ..... 39¢
Icing Sugar, 3 lbs. ..... 23¢
Benson's Corn Starch, 2 packets for ..... 25¢
Desiccated Cocoanut, fine or medium, 2 lbs. for ..... 25¢
New Shelled Walnuts, light pieces, lb. ..... 31¢

Bring In Your Malkin's Tea Coupons and Get 1 lb. Malkin's Best Tea for ..... 35¢

Imported Glace Cherries, per lb. ..... 31¢
Prepared Almond Paste, per lb. ..... 35¢
New Smyrna Cooking Figs, 3 lbs. for ..... 23¢
Del Monte Large Prunes, 2-lb. sealed package ..... 24¢
Eagle Lobster, ½-lb. tin ..... 29¢
Korean Crab Meat, ½-lb. tin for ..... 23¢
Ogilvie's Rolled Oats, 6-lb. sacks ..... 25¢
Fraser Gold Large Tender Peas, regular 15c tins ..... 11¢
Aylmer Pears and Peaches, 1-lb. tall tins, 2 for ..... 25¢
Fels-Naptha Soap, 10-bar cartons ..... 69¢

Small's Finest Milk Bread, 16-oz. loaves; also Rye and Raisin Bread, delivered with your groceries, per loaf ..... 5¢

Royal Crown Washing Powder 25c cartons 19c
Pearl White Naphtha Soap 5 cakes 19c
Royal Crown Refined Washing Soda 2 packets 15c

2 Large Tubes of Colgate's Tooth Paste for price of one ..... 25¢

Shortbread, delicious and fresh, sandwich or plain. Extra special, per lb. ..... 20¢; 2 lbs. for ..... 39¢

I.B.C. Sodas, strictly fresh, wood box, dollar size. Special ..... 39¢
Apple Blossom Biscuits, 1-lb. carton. Regular 40c ..... 28¢
Crystallized Ginger, fresh stock. Special, per lb., 16¢
Cocoanut and Peanut Brittle, fresh made. Regular 35c lb. ..... 25¢
Molasses Peppermints, regular 35c lb., for ..... 25¢
Licorice Pomfret Wafers, regular 40c lb., for ..... 28¢

APPLE SPECIAL
50 Boxes Cooking Apples, per box ..... 79¢
100 Boxes King Apples, per box $1.15
50 Boxes Okanagan Jonathan Apples, per box $1.58
100 Boxes Okanagan McIntosh Red Apples, per box $1.55

Nice Juicy Lemons, doz., 18¢
Fine Grapefruit, 6 for ..... 25¢
Okanagan Jonathons and McIntosh Reds, wrapped, 5 lbs. for ..... 25¢
Fresh Blueberries, lb. ..... 15¢
Fresh Cranberries, lb. ..... 22¢

ORANGE SPECIAL
New Navels, doz. ..... 25¢
Australian, doz. ..... 29¢
Jamaica, doz. ..... 27¢
New Smyrna Figs, per lb. 20¢ and ..... 15¢
Very Fine Florida Grapefruit. Each ..... 15¢

Fresh Dates, 3 lbs. ..... 21¢
Good Local Potatoes, 15 lbs. for ..... 19¢
Per sack 90c
5 lbs. Onions
5 lbs. Carrots
5 lbs. Turnips
5 lbs. Parsnips
Value 50c for 35¢

Fresh Sprouts, 4 lbs. ..... 23¢
Fresh Spinach, 5 lbs. ..... 23¢
Fresh Celery, per stick ..... 10¢
Fresh Cauliflowers, each ..... 15¢
Good Sound Onions, 10 lbs. 25¢
Good Local Turnips, 12 lbs. 25¢

MACARONI AND CHEESE
¼-lb. Package Carillon Cheese
1 Package Cream Maid Macaroni
Both for 19c

Choice Alberta Creamery Butter, per lb. 25c
3 lbs. for ..... 69¢
Finest Alberta Creamery Butter, per lb. 28c
3 lbs. for ..... 79¢

Smoked or Sweet Pickled Cottage Rolls, per lb. ..... 17¢
Smoked or Sweet Pickled Picnic Hams, per lb. ..... 15¢
Extra Choice Home-Cooked Ham, sliced, per lb. ..... 38¢
Very Mild Cheese, per lb. ..... 21¢
Peanut Butter, 2 lbs. for ..... 25¢
Domestic Shortening, 2 lbs. 25¢
Delicious Home-Cooked Jellied Lunch Tongue, sliced, lb., 35¢
Tasty Home-Cooked Jellied Corned Beef, sliced, per lb. ..... 18¢

Mild Sugar-Cured Breakfast Bacon, piece cut, per lb. 18c
Kirkham's De Luxe Quality Mincemeat, 2 lbs. for ..... 35¢
Reception Pure Fruit Mincemeat, 2 lbs. for ..... 25¢

COLDER WEATHER — EAT MORE MEAT
Look at These Amazing Prices on Beef and Lamb

LOCAL SPRING LAMB
Shoulders, lb. ..... 13¢
Ribs, lb. ..... 20¢
Legs, lb. ..... 25¢
N.S.W. YOUNG MUTTON
Shoulders, lb. ..... 10¢
Loins, lb. ..... 15¢
Legs, lb. ..... 20¢
MILK-FED VEAL
Shoulders, lb. ..... 15¢
Legs and Rumps, lb. ..... 25¢
Stewing Veal, lb. ..... 10¢
Large Rabbits, each ..... 30¢
Boiling Fowl, lb. ..... 22¢
Crate-Fattened Roasting Chicken, lb. ..... 35¢

CHOICE QUALITY BEEF
Boneless Rolled Roasts, per lb. ..... 12½¢
Prime Ribs, cut short, lb. ..... 18¢
Rump and Tip Roasts, lb., 15¢
Sirloin and T-Bone, lb. ..... 22¢
Pot Roasts, lb. ..... 10¢
Boiling Beef, lb. ..... 8¢
Stew Beef, Minced Beef and Beef Sausage, lb. ..... 10¢
Chopped Beef Kidney Suet, 2 lbs. for ..... 25¢
YOUNG GRAIN-FED PORK
Shoulders, lb. ..... 10¢
Legs, lb. ..... 17¢
Loins, lb. ..... 20¢
Pure Pork Sausage, 2 lbs. ..... 35¢

Local Cured Kippers, 2 lbs. ..... 25¢
Fresh-Caught Herrings, 4 lbs. 25¢
White Spring Salmon, lb. ..... 15¢
Fresh-Caught Soles, 2 lbs. ..... 25¢

H. O. KIRKHAM & CO., LTD.
612 Fort Street
NEW TELEPHONE NUMBERS
G 8131 Groceries (5 Phones) E 8031 Fruit
G 8135 Meats, Fish, Provisions (2 Phones) E 8053 Office and Delivery Inquiries

My Solemn Pledge

By EX-ALDERMAN E. S. WOODWARD

Mayoralty Candidate, Advocate of Substantial Tax Abatement

Radio Addresses Every Tuesday, Thursday and Saturday at 7:45

I hereby pledge myself to the faithful performance of every promise contained in my public declarations. If elected Mayor of Victoria, my first official act will be to set the machinery in motion to secure large tax abatement, a fairer deal in the matter of intermunicipal services, the complete stoppage of the waste of public funds on unemployment relief works, and the securing for the citizens of commodity prices comparable with those in Vancouver. I have never given a false promise since I entered public life. I agree to draw no mayoralty salary until I have set in motion the above mentioned remedial machinery.

E. S. WOODWARD

NEXT RADIO ADDRESS ON SATURDAY AT 7:45

LARGE DEFICIT IS ANTICIPATED

Saanich Council Faces Overdraft of $40,000—School Board Exceeds Estimates

Commencing the year with a bank overdraft of approximately $13,000, the Saanich municipality will end this year with a deficit of approximately $40,000, which is equivalent to the amount of money spent by the corporation on unemployment relief so far.

This was revealed when Municipal Clerk R. R. F. Sewell brought in an interim report on receipts and expenditures for the past ten months.

The report showed net receipts of $246,629.77, with approximately $13,000 expected from Provincial Government grants from liquor and pari-mutuel betting revenues. Net expenditures to date amount to $249,838.48.

In addition to the deficit faced by the Saanich Council, the school board notified the council last night that it expected to have an overdraft on the bank at the end of the year of approximately $2,000.

WOULD DISMISS CHIEF OF POLICE

Committee Asks Montreal City Council to Relieve Officer of Post for Insubordination

MONTREAL, Nov. 19 (CP).—Today, by unanimous vote, the executive committee of Montreal decided to recommend to the City Council that Fernand Dufresne, director of the police force since April last, be dismissed for "insubordination." The City Council will meet next week to consider the executive's recommendation.

The "insubordination" complained of consisted of issuing a statement to the press, early this week, which the executive declared was "inopportune, provocative and liable to cause unrest in the department."

The statement given out by Director Dufresne, as reported, stated that the city had failed in its promise of complete independence for the police force, insisted that the force was "no political football" and added that while there was political interference there could be no efficient police protection.

To aviators the Atlantic is still pretty much a one-way ocean.

Announcements

Perhaps There Is Hardly anything more distressing to a woman than the knowledge that her face is all disfigured with superfluous hair. That is why, in her desperation, she seeks the aid of depilatories—to find to her horror that their use but increases the growth to the most alarming proportions. Electrolysis alone is safe and permanent. 503 Sayward Bldg. Phone G 7642.

Do you need a healthy body builder? Then you should eat Masters' Whole Wheat Health and Malted Milk Bread. It contains all the essential food elements required for this purpose and is strongly recommended. It costs no more than other bread. Sold at Government Street store, also by Hudson's Bay Company and all leading food stores in Victoria and district.

The Health of Your Family is being considered when you buy Masters' Whole Wheat and Malted Milk Bread. It is nourishing and body building. Made in an ideal bakery, where the latest scientific machinery only is used. Sold by Hudson's Bay Company and all leading food stores in Victoria and district, and at Government Street store.

The Victoria Male Choir will present its sixth concert with Olive V. Kurth, of Vancouver, as contralto soloist, who will render three groups of songs on Wednesday, November 25, at 8:30 p.m., at the City Temple Auditorium. Secure your ticket early from Imperial Music Company, 720 Fort Street. Reserved, 75 cents; unreserved, 50 cents. Students, 25 cents.

Private Christmas and New Year Greeting Cards printed to your order. Perhaps you haven't even thought of Christmas cards yet, but you are going to order some between now and Christmas. Come in and see our sample books. Our stock is new and exclusive, with many beautiful designs to choose from. The Colonist Printing Department, 1211 Broad Street.

Morning Special at Tyrell's Beauty Parlor, D. Spencer's, Ltd., 9 to 10 o'clock: Permanent waving, $5.75; marcel, or finger wave, 50c; facial, 75c. All experienced operators. No appointment for these specials.

St. Mary's Branch W.A.—Illustrated lecture on "Westminster Abbey," by the Ven. Archdeacon Laycock. St. Mary's Hall, Yale Street, Monday, Nov. 23, at 8 p.m. Admission 25c.

Askey's Fish Market—Owing to the increase in our business we have installed an extra telephone. This means a change in our phone number. In future kindly call Garden 7101 for either phone.

"Best Souvenir of Victoria"—Local scenery paintings. Overseas gifts. Inexpensive; in good taste. Parker Showrooms, Branson Investment Co., View Street.

Why Not Try the Ideal Cafe? The nicest 25c and 35c meals in town. Open Sunday, 4 p.m. to 7:30 p.m. 568 Yates Street, 4 doors below Government Street.

English Wool Stockings, 95c. The Beehive. Buy our Silk Stockings that will not ladder, $1 to $1.65; Men's All-wool Socks, 2 for 95c.

Holley's Cafe, 622 Fort Street. We are serving an excellent full course 60c dinner from 5 to 8 p.m. Sunday 12 to 8.

Walter J. Dandridge, absolutely independent candidate for Alderman.

City and District

Receives Appointment—George D. P. Turner, of Queen Charlotte City, was made a stipendiary magistrate for the county of Prince Rupert by order-in-council yesterday.

Minister at Chilliwack—Hon. William Atkinson, Minister of Agriculture, was at Chilliwack yesterday on departmental affairs, and will be back in the city on Saturday.

Evening Meeting — The Rotary Club will hold an evening meeting on Tuesday, December 8, when ladies and friends of the members will be invited to attend. A play will be presented and dancing will be added as an attraction.

Thanks Club—Hon. Herbert Marler, Canadian Minister to Japan, in a letter sent to the Rotary Club, expressed his appreciation of the opportunity which had been afforded him to appear before Victorians at the Rotary luncheon when he visited Victoria recently.

Court of Revision—Reeve William Crouch, Councillor H. D. Coton and Councillor W. F. Somers were appointed by the Saanich Council at its meeting last night as members of the Court of Revision on the voters' list. The court will convene on December 10.

Minor Accident — A man was struck down by Percy Beck, of 1248 Denman Street, Wednesday night, while riding his bicycle south on Cook Street near Carlin Street. The man suffered only minor bruises and abrasions. According to police, the matter was settled privately.

Ward Three Ratepayers — The Saanich Ward Three Ratepayers' Association will hold a meeting in the Gordon Head Hall at 8 p.m., November 24, for the purpose of indorsing a candidate for the council from that ward or any other candidates for municipal offices in the forthcoming municipal election.

Receives Appointment—Harold S. Timberlake, Victoria optometrist, has just received ratification of his appointment as official optician to all members of the military and naval permanent forces stationed here. Mr. Timberlake received word to this effect direct from Ottawa last night.

Officers Selected — The public speaking group of the Y.M.C.A. held its annual election of officers last night. The following were selected to hold office: Leader and honorary president, H. Beckwith; president, H. Weldon; vice-president, E. Heming, and secretary-treasurer, F. Joubin.

Would Amend By-Law—A decision to request the Esquimalt Council to amend its zoning by-law to prevent erection of shacks in the residential areas was laid on the table for further consideration at a meeting of the Esquimalt Board of Trade in the parish hall on Wednesday night.

Had Narrow Escape—Mrs. Gladys Steen narrowly escaped serious injuries Wednesday night when she was dragged some ten feet by an automobile driven by William A. Guy, of 1547 Hampshire Road. The accident occurred at the corner of Fort and Government Streets. Mrs. Steen suffered only minor cuts and bruises.

Premier Returns—Premier Tolmie, who received the heartiest vote of confidence in himself and his ministry at the recent meeting of Columbia Conservatives, is expected back in the city today from Golden, where he attended the district nominating convention of the party in connection with the coming by-election.

Pays Short Visit — Captain C. S. Leary, of Nakusp, who was former member for Kaslo-Slocan in the Provincial Legislature, was in the capital yesterday, a guest at the Empress Hotel. Captain Leary has closed down operations in his sawmill for the Winter months. He left again last evening for the Mainland.

Change Bounties—By order-in-council yesterday, the Government amended game bounties, in accordance with the recent reduction decided upon. Cougar bounties at the end of this month will be reduced from $30 to $20 in consequence. Bounties paid out to date this year, on all classes of predatory animals and birds, amount to some $20,000, it is understood.

Hold Annual Meeting—Premier Tolmie will head a list of speakers to address the annual gathering of the Saanich Board of Trade, it was announced yesterday. The meeting will be held in the Women's Institute Hall, Brentwood Bay, on December 2. An excellent programme has been arranged for the occasion, details of which were considered by the directorate of the board at a meeting this week.

Here for Winter—John Simpson, accompanied by his wife and family, are here from north of Saskatoon. They will spend the Winter in Victoria. Mr. Simpson is a grower of wheat on a large scale. He is in the section of the country which had a splendid crop this year, the price being low, the returns were not all that could have been expected. He and his family are staying at the Ritz Hotel.

Motion Dismissed — A motion made by Walter W. Brosseau to quash a conviction against him by Police Magistrate Gordon Campbell, of Port Alberni, was dismissed by Mr. Justice A. I. Fisher in Supreme Court here yesterday afternoon. The motion was made by way of certiorari to nullify a nominal fine assessed against Mr. Brosseau for carrying passengers in a vehicle without a permit.

Hearing Adjourned—Hearing of an application for divorce of Edward Logan Robson and Louise Jane Robson, of Duncan, was adjourned by Mr. Justice Fisher, in Supreme Court yesterday morning, until next Thursday. The adjournment was made to bring the co-respondent into court. Mr. Justice Fisher made the order. J. Y. Copeman is acting for petitioner; E. Galloway for the respondent, and M. B. Jackson, K.C., for the co-respondent.

Caution to Householders — All householders are advised against possible frost damage during the Winter season. Be prepared by weather proofing, as far as possible, all openings under, through, or into the house, and protect all exposed water pipes, taps, etc. Make use of the stop and waste, which will be found where the water supply enters the building. Do not omit to turn the water on in the morning and open the tap at the kitchen sink to permit the escape of air and so obviate undue noise. This advice was given yesterday by James Barf, city building inspector.

Timber Reserve—The Green Timbers Forest was officially gazetted a reserve by the Provincial Government yesterday, in connection with the provincial tree nurseries on the Mainland, where extensive tree planting has been going on for several years, it was announced by Hon. N. S. Lougheed, Minister of Lands. Some 60,000 trees were planted in the area of provincially-owned lands in 1929, to which were added 800,000 trees in 1930, with also extensive planting carried out this year. The area has been a forest reserve for some time, but is now officially created as such.

Phantom Music—In between the strident buzz of the automatic telephone system, phantom church music has been heard over the wires of the city telephone system by a subscriber in the Fairfield district every Sunday for the last few weeks. On several occasions the strains of an organ have come clearly over the wires, and once part of the impassioned text of a minister's sermon was received in the same way. The phantom music has been reported to the telephone company, on the theory that by some electrical freak the church service is being carried far and wide.

Entertainment Held—An interesting gathering was held on Tuesday evening in the church hall, Tennyson Road, when the Sunday school teachers of St. Mark's entertained the parents of the pupils. Rev. O. L. Jull, vicar, gave an address of welcome. Games and other entertainment helped to pass a pleasant evening. Mr. Batchelor gave a series of moving pictures, including those taken at St. Mark's Sunday school picnic at Cadboro Bay. Mr. McAnerin, superintendent of Sunday school, gave a short address. Refreshments were served by the women teachers.

Speak at College—A number of first-year students were heard in addresses of interest at the meeting of the Victoria College Literary Society, held in the institution recently. Cyril Chave, president, occupied the chair. Those who spoke, and the topics which they discussed were: Miss Winnifred Hartley, "Ralph Connor, Canadian Author"; Alan Baker, "Canadian Women Authors"; Miss E. Young, "Dr. Henry Drummond"; Thomas Jackson, gave a review of the recent publication, "God in the Slums." Miss J. A. Cann, honorary president, also spoke briefly. Piano solos were rendered by Brian Burdon-Murphy, and F. Joubin related some of Bernard Shaw's witticisms.

VETERANS FAVOR FIXED PENSIONS

With the drop in value of the pound sterling playing havoc with the financial resources of holders of Imperial pensions, members of the Victoria unit of the Army and Navy Veterans' Association decided, at a meeting held in their clubrooms last night, to fully indorse the action of their Dominion executive in trying to stabilize the rate of exchange for all Old Country pensions, and expressed the opinion that they thought $4.86 on the pound a fair fixed rate for all parties concerned.

Another Dominion-wide problem discussed was the action of the Government in proposing to stop the payment of pensions to those disabled veterans who were in hospital and became afflicted with some ailment, the cause of which was not found in experience overseas. All assembled were in favor of supporting their Dominion executive in opposing this plan, as it was deemed totally unjust to both the sufferer and his dependents.

During the meeting a special announcement was made, that, in accordance with the organization's policy of supporting to its fullest extent all deserving public institutions, the provincial command had donated a sum of $250 to the Queen Alexandra Solarium for crippled children.

DODD'S KIDNEY PILLS
FOR ALL KIDNEY DISEASES
BACKACHE BLADDER TROUBLES RHEUMATISM
No. 4087 THE PROPRIETARY
for Rheumatism

SALE
Of Oriental Goods
Linen Hand-Embroidered Tea Sets, per set $1.85
Fine Hand-Embroidered Silk Slip or Nightgown, Each $4.50
Silk Purse with Oriental design, each 95c
Cotton Crepe, Yard 10c
At the
Wing Sang Lung Co.
1411 Government Street. Phone E 6223

ECZEMA
Relieve that itching, burning torment and start the healing with
Resinol

Greatest VALUE In Radio

If you judge radio by performance, selectivity, modern features, beauty of cabinet . . . you will find no finer value anywhere than is offered in the new Victor models. We invite you to see them. Hear them. Compare them.

Fletcher Bros. (VICTORIA) LIMITED
1110 Douglas Street

You Owe Yourself Protection Through
Fire INSURANCE Automobile
ELSIE B. RICHARDS
Suite 7, Metropolitan Building, opposite Postoffice
PHONE EMPIRE 7722

Our Display
will show you the very latest in
Electric Fixture Design and Finish
and you will find our prices are right.
We welcome your inspection.
Hawkins & Hayward Limited
Electrical Quality and Service Store
1131 Douglas Street, Corner View
Phone E 1171

USE
SOVEREIGN
THE KING OF TOILET PAPERS
SANITARY and SOLUBLE
Smith, Davidson & Wright Limited
Victoria Vancouver

Eczema Psoriasis
And All Skin Diseases
TAKE OUR REMEDIES
We consider all Skin Diseases to arise from Toxic condition of the Blood, and for these troubles we recommend Internal treatment, with ointment and medicated soaps. We send book on Skin and Blood Diseases. Testimonials and advice in plain envelope free by mail. Free Consultation by appointment only. Mail orders a specialty.
Phone DOUGLAS 2394
ENGLISH HERBAL DISPENSARY LTD.
1350 Davie Street Vancouver, B.C.
Canada's Only Qualified Herbalist
Established 35 Years

DANCE AT SHAWNIGAN

SHAWNIGAN LAKE, Nov. 19. — A most successful dance was held recently in the hall of the S.L.A.A. by the members of the basketball club. About 200 attended. Supper was served by the following members of the committee: Mr. and Mrs. Reeves, Mr. and Mrs. Percy Cronk, Misses Archer, Hawkins, Windam, Cronk, Layton, and Messrs. Sutton, Edmonds, Lewington, and Taylor.

• Listen to General Electric Vagabonds every Tuesday Evening over Canada-wide network.

It Prevents Distortion
TONE EQUALIZER
An Exclusive Feature of the
GENERAL ELECTRIC
Full Range RADIO

IN addition to Tone Control, General Electric Radio now offers the "Tone Equalizer"—a new development of General Electric research—a feature which eliminates cabinet resonance and its resulting distortion of tone.

Hear the G.E. Popular Console and you will notice what a surprising difference the Tone Equalizer makes. Note how it brings out all the tones—low, middle and high—with equal volume. Booming, unnatural bass notes are properly balanced—you enjoy superb Full Range Tone.

Remember that General Electric is the radio that has won competitive tone tests by decisive majorities over other well-known makes. Investigate the Tone Equalizer and other advanced features of these General Electric Super-Heterodynes. Prices are remarkably low and you can buy on easy terms.

MADE IN CANADA

FOR SALE BY
VANCOUVER ISLAND DISTRIBUTOR
JAMESON MOTORS, LIMITED
748 Broughton Street
HUDSON'S BAY COMPANY, Victoria
H. D. MAINWARING & CO., Victoria
D. SPENCER, LTD., Nanaimo-Alberni
BUSHTON'S GARAGE, Parksville
OAK BAY ELECTRIC, Oak Bay
KENT'S RADIO STORE, Victoria
DAVID SPENCER, LTD. (Radio Dept.), Victoria
VICTORIA LUMBER CO. STORE, Chemainus
ALEXANDER'S GARAGE, Shawnigan Lake
WALKER BROS., Cumberland-Courtenay
Victoria B.C.
B.C. ELECTRIC, Douglas St.-Langley St.
WEST'S RADIO STORE, Victoria
COWICHAN MERCHANTS, Duncan
GEO. REID, Ladysmith
ESQUIMALT HARDWARE CO., Esquimalt

RL-1131C

CANADIAN GENERAL ELECTRIC CO. LIMITED

Women's Work and Institutes

Clubs and Societies

Duncan W.A.

The annual sale of work of St. John's W.A., Duncan, held in St. John's Hall on Wednesday afternoon, was most successful. Mrs. A. Bischlager was general convener. Tea arrangements were in charge of Mesdames Mustart, A. B. Thorp, J. N. O'Neill and J. Saunders. Tea was served by Mesdames W. S. Gwyn, L. Langlois, G. Colk and W. Doidge. Tea tickets were sold by Mrs. Tarlton-Storey. The lucky tea ticket was held by Mrs. R. K. Cairns, whose prize was a pair of embroidered pillow cases. Supervised by Mrs. J. Fletcher, the Girls' W.A. had a candy stall. The members assisting were Marjorie Pitt, Marjorie Langlois and Una Fletcher. Other stallholders were: Needlework, Mrs. T. Pitt, Mrs. C. Dobson and Mrs. G. Jarvis; cooked food, Mrs. H. Graham, Mrs. J. Greig and Mrs. Christmas; 25-cent table, Mrs. R. Cummins, Mrs. A. W. Complin; spinning jenny, Mrs. W. E. Corfield and Mrs. McPherson.

• • •

Women of the Moose

The Women of the Moose, Victoria Chapter, No. 25, met in the K. of C. Hall on Wednesday evening, Senior Regent A. Hatcher presiding. Legionaire R. Panting was reported improving and Legionaire E. Colton was reported ill at home. Legionaire D. Guelpa gave a report of the bowling team. It was suggested having an entertainment in the form of a play and variety programme, and arrangements are being made by Legionaire A. Cox. Plans are also proceeding for the sale of work and afternoon tea. After the meeting an enjoyable dance was held.

• • •

St. Matthias' Guild

Rev. A. G. E. Munson will give an account of some of his experiences as chaplain of Portsmouth Prison, Thursday evening, November 26, at 8 o'clock, in St. Matthias' Church Hall, Wolseley Avenue, Foul Bay, under the auspices of the Women's Guild.

• • •

J.B.A.A. Auxiliary

The Women's Auxiliary of the J.B.A.A. will hold an informal bridge party next Tuesday evening at 8:15 o'clock in the clubrooms. Light refreshments will be served and it is hoped that a large number of members and their friends will attend.

• • •

Ministering Circle

The Ministering Circle of the King's Daughters will hold a sale of work, home cooking, Christmas novelties, superfluities and afternoon tea in the rest rooms, on Saturday, at 3 p.m.

"How much for this big dog?"
"Five dollars."
"For this smaller one?"
"Ten dollars."
"For this tiny one?"
"Fifteen dollars."
"Heavens; how much will it cost if I don't buy a dog at all?"

Dry Cleaners
NEW METHOD LAUNDRIES LIMITED and Dyers
Garden 8166

RED TAG SALE!

COFFEE SPOONS
E.P.N.S. Coffee Spoons, dainty design. Six in gift box. Regular $3.00. Sale $1.25

CAKE PLATE
Silver-Plated Cake Plate, 10 inches in diameter, with handle. Specially priced at $2.95

SLAVE BRACELETS
Sterling Silver Slave Bracelets, all sizes and designs. Red Tag prices from $4.95 to 99c

PYREX PIE PLATES
Genuine Pyrex Pie Plates, silver-plated mountings. Guaranteed quality. Regular $4.50. Sale $2.95
Regular $5.50. Sale $3.95

Mitchell & Duncan
Limited
JEWELERS

Douglas Chapter Holds Party as Celebration

Bridge Tea Commemorates Birthday of British Columbia—More Than 200 Attend—Mr. Geo. Bushby and Mr. John Hosie Speak

Members of the Sir James and Lady Douglas Chapter, I.O.D.E., were warmly congratulated at the British Columbia birthday tea, held yesterday in Spencer's tearooms, on their efforts to keep alive the memories of the past and to ever hold in remembrance those pioneers who did so much towards the building of the foundations of the province.

Mr. George Bushby, of Prince Rupert, a grandson of the late Sir James and Lady Douglas, addressed the large gathering, and paid a sincere tribute to his illustrious grandfather and other pioneers. He expressed the hope that the younger generation would also do its part in the observance of historic occasions. The example set by Mrs. R. B. McMicking, regent of the chapter, should be an inspiration to all British Columbians, he concluded.

"AN EMPIRE BUILDER"

Mr. John Hosie also spoke of the splendid character of Sir James Douglas, an "empire builder," adding that people today had much to learn from the example of such men. He regretted that the observance of such an historic occasion was left entirely in the hands of the women, for he felt that all citizens of the province should celebrate the birthday of British Columbia.

There were 212 bridge players and tea guests, and tea was served at the bridge tables during the afternoon. The winners were: First, Miss C. M. Long; second, Mrs. Maurice White; consolation, Miss Gill and Mrs. Moffit. Mrs. S. F. Tolmie, a guest of honor, drew the winning number in the hidden competition, Mrs. L. A. Grogan being the recipient of the prize. Mrs. E. C. Hayward won the mah jong prize.

MANY GUESTS

Seated with the regent at the head table were: Mrs. Curtis Sampson, Mrs. George Bushby, Mrs. K. Symons, Mrs. T. Laundy, Mrs. G. P. Clarke, Mrs. H. K. Prior, Col. and Mrs. H. T. Goodland, Mrs. S. F. Tolmie, Mr. John Hosie, Mrs. Lang-Hyde, Mrs. F. R. Porritt, Mrs. George Phillips, Mrs. Gordon Grant, Mrs. S. R. Stevens, Mrs. L. A. Genge, Mrs. Gann and Mrs. L. Hughes.

Among the players and guests were: Mrs. J. C. Dunbar, Mrs. C. E. Morris, Mrs. H. C. Currie, Mrs. A. H. Woodley, Mrs. F. A. Pearce, Miss Stretton, Mrs. H. S. Jordan, Mrs. H. E. Tremayne, Miss Hosie, Mrs. W. Middleton, Mrs. Coverdale, Mrs. Everest, Mrs. J. H. Baker, Mrs. W. J. Alder, Mrs. Alfred Smith, Mrs. C. P. Hill, Mrs. Albert Griffiths, Mrs. Gordon Smith, Mrs. Andrew Wright, Mrs. James R. Wells, Mrs. C. J. Weiler, Miss Dorothy Cameron, Miss V. Gardiner, Miss Doreen Drummond-Hay, Miss Gill, Miss Elliott, Mrs. McDonald, Mrs. Cameron, Miss C. M. Long, Mrs. F. C. Green, Mrs. M. H. Taylor, Mrs. Maurice White, Mrs. C. T. Teasdale, Mrs. T. R. Myers, Mrs. T. E. Wood, Madame Claudet, Mrs. J. D. Gordon, Mrs. Jaffray, Mrs. Boyd, Mrs. Bunbury, Mrs. Youngman, Mrs. J. H. Emery, Mrs. T. R. Cusack, Mrs. S. Sargison, Mrs. H. Monkman.

Mrs. Symons, Mrs. H. H. Livsey, Mrs. H. D. Day, Mrs. J. R. Fish, Mrs. H. H. Hollins, Mrs. B. F. Hollins, Mrs. A. E. Manning, Mrs. J. R. Clark, Mrs. W. C. Lawson, Mrs. J. Henderson, Mrs. H. Timberlake, Mrs. B. Sibbald, Mrs. F. J. Boughton, Mrs. L. Munro, Mrs. Trump, Mrs. Baker, Mrs. Paterson, Mrs. Montague, Mrs. A. Carmichael, Mrs. J. Bryant, Mrs. A. D. Macfarlane, Mrs. L. A. Grogan, Mrs. G. Player, Mrs. Clifford, Mrs. J. Barker, Miss R. Hemmer, Mrs. Colquhoun Holmes, Mrs. C. Dunn, Mrs. C. Cummins, Miss Piggott, Mrs. Hardiman, Mrs. Vernon Thompson, Miss De Trafford, Mrs. W. McManus, Mrs. J. J. Collison, Mrs. Stephen Jones, Mrs. Robertson, Mrs. G. A. Richardson, Mrs. F. D. Brae.

Mrs. Hugh MacCallum, Miss B. Yorley, Mrs. E. Heddle, Miss Heming, Mr. and Mrs. William Green, Mrs. R. Dwyer, Mrs. W. Swire Mitchell, Mrs. Sutherland, Mrs. Youngman, Mrs. Irwin, Mrs. B. Bayley, Mrs. G. P. Player, Mrs. G. D. Clifford, Mrs. H. A. Youdall, Mrs. A. H. Alexander, Mrs. H. W. Alexander, Miss E. Mayes, Mrs. Harry Beach, Mrs. E. E. Wootton, Mrs. F. A. Bagshaw, Mrs. Drummond-Hay, Mrs. Charles E. Wilson, Mrs. T. Cooper, Mrs. C. Nickerson, Mrs. W. Barrowclough, Mrs. W. J. Thorpe, Mrs. J. Baker, Mrs. H. Catterall, Miss Hemmer (San Francisco), Mrs. W. Hyslop, Mrs. F. R. Wright, Mrs. J. T. Jones, Mrs. T. W. Allan, Mrs. A. A. Warder, Mrs. R. B. Mosher, Mrs. J. T. McDonald, Mrs. A. E. Ormond, Mrs. J. R. Stratton, Mrs. E. C. Hayward, Miss Macdonald, Miss R. Madden, Miss McMullin, Miss J. Crease, Miss B. Angus, Mrs. MacLeod, Miss Ingils, Mrs. Palmer, Mrs. Hutchison and Mrs. S. Waller.

Police Ball Will Provide Surprise At Buffet Supper

SPECIAL arrangements are being made this year in connection with the catering for the eighteenth annual ball of the city police department, it was announced yesterday.

Sergt. James Florence has been appointed convener of the committee in charge of the arrangements, and a surprise is in store for those who partake of the buffet supper that will be served during the evening.

The ball will be held at the Empress Hotel on Friday, December 4. Tickets may be secured at the Empress Hotel and police headquarters.

Military Ball Will Be Held By Scottish

Much interest has been shown in the forthcoming military ball to be held by the officers, N.C.O.'s and men of the North and South Saanich 16th Canadian Scottish in the Agricultural Hall, Saanichton, on Friday, November 27. An energetic committee has all arrangements well in hand and is leaving nothing undone to assure all who attend a most enjoyable evening. The grand march will commence promptly at 9 o'clock, led off by the Canadian Scottish Pipe Band, under the direction of Pipe-Major Donald Cameron.

The members of the Royal Oak Women's Institute will serve a buffet supper in the dining hall. A popular orchestra will play many old Scotch melodies as well as the latest dance numbers.

The Saltspring Island ferry is making a special trip to accommodate a large number of members and friends of the Saltspring Island Highlanders returning to Saltspring after the ball.

The proceeds of the ball will be used to augment the sporting equipment fund. Already a basketball league is well under way, matches being played between the district platoons at Saltspring, Saanichton, Royal Oak, Colwood, Metchosin and Happy Valley.

SCOUTS DANCE TONIGHT

The Third Victoria (St. Barnabas') Troop and Pack committee will hold a dance at Scout Headquarters, 1034 Johnson Street, this evening.

Women's Institutes of Vancouver Island

SHAWNIGAN LAKE

The Shawnigan Lake Women's Institute held its regular monthly meeting at the home of Mrs. Winters recently, with fifteen members present, and Mrs. Gannon, the president, in the chair. The freight charges' petition was again brought up and endorsed. The donating of a basketball to the children of the public school was left to the discretion of the directors. The report of the health work was satisfactory. First aid classes for the school children, held every Saturday morning, are proving a great success. The report of the annual conference, held in Victoria, by Mrs. Gannon, the representative, was much enjoyed by the members. Mrs. Reeves and Mrs. Stewart were hostesses for the afternoon.

Canadian Illustrates Children's Books

MISS HELENE CARTER
a Canadian artist, of Toronto, who is becoming well known in New York as an illustrator of children's stories.

St. George's W.A. Presents Gifts

Members of the Women's Auxiliary of the St. George's Society gave a surprise party at the home of Mr. and Mrs. Harry Langley, 1395 Hampshire Road, on Wednesday evening. An excellent programme of music, songs and readings, followed with games, was enjoyed. Those present were: Mrs. L. M. Lovatt and Mr. Lovatt, Mrs. G. H. Moody, Mrs. B. G. Ruddock, Mrs. F. B. Randall, Mrs. Pearson, Mr. and Mrs. Alfred Hallam, Mr. and Mrs. W. G. Barnes, Mr. and Mrs. Frederick Parsons, Mr. and Mrs. George Hartley, Mr. and Mrs. W. B. Colvin, Miss Lilian Langley, Mr. W. L. Langley and Robert C. Langley.

On behalf of the Women's Auxiliary, the president, Mrs. L. M. Lovatt, announced that the party had been arranged for the purpose of expressing the whole-hearted appreciation of members of the auxiliary of the long service and devotion to the ideals and work of the St. George's movement by the president of the society, Mr. Harry Langley, which had been manifested in so many acts of service and kindness during the past seven years, Mrs. Lovatt said.

A beautiful inkstand, for which each of the ladies had contributed, was presented to Mr. Langley. In reply, Mr. Langley expressed his surprise at the gathering, of which he knew nothing until the guests arrived, and in a short speech thanked the ladies for their kind expressions of loyalty and personal regard. In Conclusion, the president remarked that there would always be a St. George's Society in Victoria, even if it consisted only of women, and they would continue to raise funds and carry on works of charity, to the despair of the men.

A presentation was also made of a beautiful piece of china to Mrs. Langley, more particularly in appreciation of her splendid services as accompanist. Following the singing of community songs, supper was served by the hostess, Mrs. Langley, assisted by Mrs. W. B. Colvin.

A distinguished conductor, during a rehearsal, experienced some difficulty with a lady instrumentalist, who did not follow his beat.

Presently he stopped and, tapping the desk, addressed the culprit thus: "Young lady, this is an orchestra, not an elastic band."

HOME FURNITURE COMPANY
"BUILT ON QUALITY—GROWING ON SERVICE"
F. W. BARTHOLOMEW
825 Fort Street Phone E 9921

HERMAN'S
Close-Out Sale Continues. Every Article in Stock Is Offered at Sacrifice Prices. 735 Yates Street.

SPEND YOUR WINTER IN TOWN AT THE
METROPOLIS HOTEL
YATES STREET
Modern Special Rates Given on Application Fireproof

FURNITURE REMOVAL VANS
with closed doors, are specially constructed for the removal of household goods. Separate compartments for china and pictures. Our vans are heavily padded throughout; individual furniture covers give added protection and insure against any possible chance of scratches or rubbing. Telephone call brings our inspector to your door: you are not obligated.
SHIPPING AGENTS
REMOVERS
CUSTOMS BROKERS
DUNCAN STORAGE COMPANY
Warehouses: 516-520 Bastion Square. 522-530 Chancery Lane.
Office Phones: Garden 1167

Writers' League Elects Officers

The annual meeting of the Victoria Chapter, League of Western Writers, was held on Wednesday afternoon at the British Columbia Dramatic School, when the reports of the secretary-treasurer were heard with interest. The chapter has just completed the first year of its activities and it was unanimously decided to retain in office the president and executive who have guided its destinies so well during the pioneer months. Major L. Bullock-Webster, president; Miss N. T. Riddell, vice-president; Mrs. J. T. Lane, secretary-treasurer; Mrs. C. D'A. Henderson and Mr. Donald A. Fraser, executive.

Engagements

STONE—WRIGHT

Mr. and Mrs. J. Wright, 302 Roberts Street, announce the engagement of their second daughter, Sylvia, to Mr. Leonard Sydney Stone, of the R.C.N., son of Mr. and Mrs. W. Stone, of Royal Oak. The wedding will take place early in December.

Black eyes are beautiful only when given by Nature.

They just love this Wholesome Soup

AND IT CONTAINS FIFTEEN VEGETABLES

IF your youngsters don't like vegetables, then Campbell's Vegetable Soup is the solution of your problem. This remarkable soup is such a skilful blending of 32 choice ingredients that children love it. And while they are enjoying its delicious flavour they are eating 15 vegetables.

These 15 vegetables, in Campbell's Vegetable Soup, are the choicest that Canada produces. They are brought to maturity beneath the health-giving rays of our Northern sun; then blended into Campbell's matchless vegetable soup in Campbell's spotless new Canadian kitchens. One of the best foods for children because the health-giving mineral salts and vegetable juices are retained.

This healthful soup now costs you less. Because it is made in Canada there is no duty to pay. At the new low price, few foods so nourishing can be purchased at such low cost.

CAMPBELL SOUP COMPANY LTD
NEW TORONTO - CANADA

Bean, Beef, Bouillon, Celery, Chicken with Rice, Chicken-Gumbo, Clam Chowder, Consommé, Julienne, Mock Turtle, Mulligatawny, Mutton, Ox Tail, Pea, Pepper Pot, Printanier, Tomato, Tomato-Okra, Vegetable, Vegetable-Beef, Vermicelli-Tomato

12c A CAN INCLUDING CHICKEN WITH RICE

21 KINDS TO CHOOSE FROM

I cannot help dreaming
At work or at play
Of Campbell's Soup coming
To cheer me each day.

LOOK FOR THE RED-AND-WHITE LABEL

Of Course, This Is the Year to Buy a Fur Coat!

Every reason points to it! Every dollar expended now buys more quality, more beauty, more rich fur, more value than ever before. Raw fur prices are on the upgrade and fur coat prices must inevitably follow. It's the time to buy, not to hesitate.

Here Are Some Prize Values Smart From Collar to Hem

King Broadtail - - $189
Lavishly trimmed with harmonizing squirrel.

Chapal Seal - - - $129
Inset of silver muskrat on collar and cuffs.

Muskrat Backs - - $148
Centre backs of selected full-furred skins.

Black Caracul - - $195
Self-trimmed coats of classic beauty.

Foster Hudson Seal
People who appreciate values are eagerly buying our self-trimmed models in Hudson Seal, because of the outstanding quality, their superb styling, their superiority in every way. Featured at $195

Deferred Payments if Desired

1216 Gov't Street
Foster's FINE FURS
Furriers Since 1895
Phone Empire 2514

Social and Personal

Personals, Parties Visitors

Party for Solarium

Mrs. T. J. Buckley, 2415 Fernwood Road, had a card party recently in aid of the Solarium. The winners at whist were: First, Mrs. Yeast; second, Miss Olive Ireland; third, Miss Moseley; fourth, Mrs. Harry Jones. Men: First, Mr. Johnston; second, Mrs. Coutes; third, Mr. Bolcombe; fourth, Miss Kay. Refreshments were served by Mrs. Harry Jones, Mrs. Ireland, Miss G. Proctor and Miss Olive Ireland. Mrs. Proctor played a number of piano solos. A delightful social evening was enjoyed.

• • •

Bridge Club Meets

The Sevens-of-Thirty Club enjoyed an evening's bridge at the home of Miss Winnie Currie. Three tables were in play. The prizes were won by Miss Gwen Fairall and Miss Adeline Sangster. Those present were Misses W. Currie, C. Alexander, A. Sangster, G. Fairall, J. Cowdery, M. Watkins, M. Heap, I. White, M. Wallace, M. Janes, L. Primrose and E. Saunders. Miss Irene White will be the next hostess.

• • •

British Columbians in London

Among the British Columbia people who recently registered in London were Mr. Richard Bell-Irving, Mr. and Mrs. F. G. Harrison, Mrs. W. H. Malkin and Miss Lila Malkin, all of Vancouver; Miss Daphne Pooley, Mrs. C. W. Grierson, of Victoria; Brig.-Gen. and Mrs. A. R. Harman, Kelowna; Mr. B. S. Westbury, Crawford Bay.

• • •

Visitors Leave City

The Misses Aileen, Gertrude and Agnes Mackay, who have been guests at the Strathcona Hotel for the past several days, left Victoria yesterday. The Misses Aileen and Agnes Mackay are going to South Pender Island, where they will spend the Winter, and Miss Gertrude Mackay left for Carmel, California.

• • •

Birthday Party

Mrs. J. R. McIllree and Mrs. W. D. Pemberton gave a delightful children's party on Wednesday afternoon at Mrs. Pemberton's home on Foul Bay Road, the occasion being Master John McIllree's sixth birthday. There were thirty little guests, and games were played until teatime.

• • •

Will Leave for Bermuda

Mr. William Carlyle, Windsor Road, Oak Bay, will be one of the passengers embarking on Sunday afternoon on the Ss. Prince Henry, en route to New York, via the Panama Canal. Mr. Carlyle will leave the ship at Bermuda, where he will make an extended visit.

• • •

Entertain Opera Cast

Members of the cast of de Koven's opera, "Robin Hood," which is to be produced by the Victoria Operatic Society next week, were entertained by Mrs. Charles Wilson and Miss Ogilvie at the Mimes and Masquers' Hall, following the first dress rehearsal on Tuesday evening.

• • •

Entertains for Visitor

Mrs. G. H. Barnard, "Duvals," Rockland Avenue, was hostess at a tea party yesterday afternoon in honor of Miss Kathleen Farrell, of Vancouver, who is visiting Sir Frank and Lady Barnard until Sunday, when she will return to her Mainland home.

• • •

Returning From Vancouver

Miss Mary Swinerton, Harrison Street, will return to her home today, after spending the past week in Vancouver, as the guest of Mrs. H. Ritchie. Miss Swinerton was a guest at the Hopkins-Robertson wedding.

• • •

Returns From Europe

Miss Daphne Pooley returned on Wednesday from Europe, where she has been since September of last year. She spent part of that time at school in Paris and the rest of the time visiting relatives and friends in the British Isles.

• • •

Visitors to City

Mr. William Thompson, of Winnipeg, and Mr. E. H. Goodfellow, of Vancouver, are visitors in the city and are guests at the Empress Hotel. They will be in Victoria for a few days.

• • •

Entertains at Tea

Mrs. A. C. Burdick, Rockland Avenue, was hostess at a delightfully informal tea party yesterday afternoon. Chrysanthemums in glorious profusion were arranged throughout the house.

• • •

Entertains at Tea

Mrs. Lawrence C. Boyd entertained a number of her friends, yesterday afternoon, at the tea hour, at her home on Beach Drive, Oak Bay.

• • •

Back to Mainland

Mr. Oscar Erickson, of Vancouver, who has been staying at the Empress Hotel, will return to his home on the Mainland, after a visit to the city.

• • •

Spending Week-End in City

Mr. Jack Parker will arrive in the city today from Duncan and will spend the week-end with his parents, Mr. and Mrs. Charles H. Parker, Beach Drive, Oak Bay.

• • •

Will Be "At Home"

Rev. and Mrs. J. C. Switzer will be "at home" to the congregation of Centennial Church and other friends on Thursday afternoon, November 26, from 3 to 6 o'clock.

• • •

Hunt Club to Meet

The Victoria Hunt Club will meet at the Willows tomorrow afternoon at 2:30 o'clock, when the treasure hunt, postponed from last week, will be held.

• • •

Returns to Mainland

After spending a few days in the city as a guest at the Empress Hotel, Mr. J. C. Johnston, of Pouce Coupe, has returned home.

• • •

Here From Vancouver

Mr. Fred L. Townley, of Vancouver, is a visitor in the city for a few days and is staying at the Empress Hotel.

• • •

To Visit Parents

Mrs. Francis Gow is expected from Halifax on Thursday next. She will visit her parents, Dr. and Mrs. D. Donald, at the Glenshiel Hotel.

• • •

Visitors at Glenlyon

Mrs. A. N. Skill and Mr. R. Wyllie, of Vancouver, are spending a few days with Mrs. Lorne A. Campbell at "Glenlyon," St. Charles Street.

• • •

From Cowichan Lake

Mrs. L. Ashburnham, of Cowichan Lake, is visiting Mrs. Curtis Sampson, of Newport Avenue.

A Talented French Child

Beauty and Brains Are Already Combined in Five-Year-Old Marthe Drouillet, Whose "Sonnet to a Septuagenarian" Has Been Accepted by President Doumer of France.

Lecturer to Tell Of British India

Special interest attaches to the announcement that Geor Pilcher, secretary of the Royal Empire Society, of London, England (formerly the Colonial Society), will visit Victoria and lecture here on December 3 under the auspices of the local committee of the National Council of Education. Mr. Pilcher, it may be recalled, was here in 1928 with the British delegation of the Empire parliamentary conference which came out to the Coast after the sessions at Ottawa. He owed his selection as one of the Conservative representatives in that delegation to his speeches on India at Westminster and to the work which he had done as secretary of the commercial committee of the British House of Commons.

On the occasion of his tour through the Dominion under the auspices of the National Council of Education, he is speaking on "The British Achievement in India," illustrated with lantern slides.

PAY VISIT TO DUNCAN

Showing a true fraternal spirit, members of Dominion Lodge, No. 4, I.O.O.F., Victoria, journeyed to Duncan on Wednesday night and presented an excellent programme of singing, music, magic and shadowgraphs, also orchestral music for dancing, in aid of the funds of Ivy Rebekah Lodge, No. 14, and Duncan, No. 17, I.O.O.F. The hearty applause given the different artists showed the appreciation of the audience. Supper was served by Mrs. George Evans and Mrs. E. Spears.

RULING HOUSES BECOME UNITED

Former Caliph's Daughter and Niece Married to Sons of Nizam of Hyderabad

NICE, France, Nov. 19 (AP).—The greatest temporal and spiritual houses in Islam were welded today with the wedding of the two sons of the Nizam of Hyderabad to the daughter and niece of the banished Caliph of Turkey.

Prince Azan Jah, eldest son of the Nizam and heir to his enormous fortune, was married in a religious ceremony to Princess Durai Shehvar, the former Caliph's daughter. The younger son, Prince Moazzam Jah, was wedded to Nilufar Hanin Sultana, the niece. The elite of the Riviera's Moslem colony attended.

The rites occupied only ten minutes. The princes, arriving in luxurious motor cars and accompanied by six Indian officers, went to the second floor of the Carabacel Palace and descended arm in arm with their fiances. The aged ex-Caliph read two prayers before the kneeling couples and the bonds were tied.

Another and more elaborate ceremony will take place this Winter. When the marriage contracts were signed last Thursday, the Hizam's representatives settled $75,000 on Princess Durai, with the proviso that she would receive an additional $125,000 if she survived her husband or the marriage was annulled.

Colwood W.I. Has Birthday Celebration

One hundred and fifty guests attended the twenty-first anniversary tea of the Colwood Women's Institute, on Wednesday afternoon, in Colwood Hall. Mrs. T. W. Spencer, president of the institute, presided at the tables, which were charmingly arranged with chrysanthemums, maidenhair fern and tall candles in delicate shades of maize. At the head table were also Mrs. V. S. McLachlan, superintendent of Women's Institutes; Mrs. J. D. Gordon, president of Provincial Board of Women's Institutes; Mrs. J. L. White, president Victoria W.I.; Mrs. K. Sadler, president Esquimalt W.I.; Mrs. Findlay, president Lake Hill W.I.; Mrs. W. O. Wallace, president West Saanich W.I.; Mrs. Lloyd Hutchinson, vice-president Luxton and Happy Valley W.I.; Mrs. G. H. Jones, president Sooke and North Sooke W.I.; Mrs. D. Malcolm, president Langford W.I.; Mrs. Arthur Peatt and Mrs. W. Gosse, two charter members of the institute.

The tea urns were presided over by Mrs. H. Parker, Mrs. R. B. Murray, Mrs. E. Peatt, Mrs. A. Godfrey, Mrs. J. Hopwood and Mrs. Frank Hughes, younger members of the institute assisted with serving. Addresses were given by Mrs. McLachlan and Mrs. J. D. Gordon. The presidents of the visiting institutes also spoke, and Miss Kelly, for nine years president, also said a few words. Miss L. M. Savory, on behalf of Mrs. T. C. Robson, president of the district board, brought greetings. Mrs. D. Gosse sang delightful solos, Mrs. E. Shields accompanying her at the piano.

Mrs. Harry Parker, a member of long standing, acted as convener for the anniversary tea, and presented the birthday cake.

Guests present included, from Victoria W.I.: Mesdames White, Brown, Palmer, Wait, Sadler, Urquhart, Peden, Adam, Winter, Laird, Wilkinson, Gordon, Colman and Miss Laird. From Esquimalt Institute: Mesdames K. Sadler, N. Kelly, H. Cresine, C. Songhurst, F. Matheson, S. McDuff, E. Douglas, C. Johnston, N. Kennedy, A. Stewart, A. Booth, J. Rogers, Raymond and Bradley. From Lake Hill: Mesdames Findlay, Service, Webster, Currie, Carpenter, Holyoke, Sherratt and Moody. From West Saanich: Mesdames W. O. Wallace, T. Peden, Creed, Brandon, Guy, Rochon, Haddon and Bickford. From Sooke and North Sooke: Mesdames G. H. Jones, R. Kirby, W. Cains, R. J. Mugford, W. B. Charters, M. E. Jackson, C. T. Muir, J. Doran, O. Frederickson, F. Grey and M. A. Clark. From Luxton and Happy Valley: Mesdames Lloyd Hutchinson, J. Trace, R. Brown, S. Hutchinson, W. Henderson, A. Hankin, J. Clark, A. Hobbs, W. Caton and M. A. Morrow. From Langford: Mesdames D. Malcolm, P. Welsh, J. McDonald, Aikman, G. Bartle, Johnstone, Smith and Miss Savory.

Tea was served in the dining-room, which were beautifully decorated with cut flowers, and a special patriotic effect was used for the centre, which was covered with an imported lace cloth.

Poppy Tea Held

NANAIMO, Nov. 19.—The sum of $45 was realized at a most successful poppy tea and musicale held at the home of Mrs. C. H. Baker yesterday afternoon under the auspices of the Canadian Legion's Auxiliary. The money will be placed in the society funds for needy cases of returned soldiers and their dependents.

There was a large attendance present who generously spent at the various stalls and drawings, or had their fortunes told.

The reception rooms were decorated with bronze and gold chrysanthemums artistically arranged with greenery, and an excellent musical programme arranged by the hostess was greatly enjoyed.

Kitty McKay

By NINA WILCOX PUTNAM

The girl chum says that when you are reading in bed is one time when you don't want to get hold of a book that makes you sit up and take notice.

NESTLÉ'S EVAPORATED MILK (UNSWEETENED) PRODUCT OF B.C.

is easy to digest

BY a process called homogenization, the large fat globules have been broken up into tiny ones—easy to digest and assimilate. That's *one* reason why Canadian mothers find NESTLÉ'S Evaporated Milk so satisfactory for infant feeding and for growing children.

NESTLÉ'S—*World's Largest Producers and Sellers of Condensed and Evaporated Milk.*

TALL SIZE BABY SIZE A4

Beach HOTEL OAK BAY (VICTORIA) B.C.

The New Hotel

Weekly Winter Rates

Every Room With Bath, Telephone

All Lines of BEAUTY CULTURE

New Style Haircut 25c
Marcel Wave 50c
Finger Wave 50c
Special Permanent Wave $3.75

Dial EMPIRE 6522 VISIT THE Permanent Wave Shop

KRESGE BUILDING (Upstairs) Corner Fort and Douglas

JUNG'S ARCH BRACES

Stop Foot and Leg Pains Promptly

Four Styles $1.95 to $2.75 Pair

Agents

MacFARLANE DRUG CO.

Corner Douglas and Johnson Streets Phone G 1511

Spradlin's Odorless Mothproof "It's Permanent"

Upholstered Furniture Permanently Mothproofed

Pantorium DYE WORKS of Canada, Limited Fort and Quadra Empire 7158

Spradlin's Permanent Mothproofing now available exclusively through the Pantorium plant.

HATS

Values to $6.00. Reduced to $2.95

A Great Variety to Choose From

M. M. HATCH

THE ELITE Ladies' Ready-to-Wear

1205 Douglas St. Sayward Bldg.

James Bay Hotel

Double Rooms (Including Board), From, Per Month, Each Person

$47.50

Special Quotations for Families

JUST ARRIVED

A smart shipment of dainty NEW STYLE LINGERIE.

See Our Windows

B.M. Clarke 711 Yates Street

GLENSHIEL HOTEL

European Plan

SPECIAL

Rooms, per month $30

Room with bath $35

Dorothy M. Winder Empire 0512

633 Fort St. Ladies' Ready-to-Wear

Chesterfield Suites for Christmas

The Whole Family Benefits

A Chesterfield Suite without any exception is the centre of attraction and acme of comfort in any home. It is where one can enjoy to the full the leisure hours with their family to one's greatest satisfaction and where one can entertain to the best advantage. The Standard Furniture Co. makes it possible for any family to own a suite, for we have them as low as $100, and terms as low as $10 a month. Our selection is so large that it embodies every possible style, covering and price.

Standard Furniture Co.

719 YATES Phones G 1164, 1165

Consider Cost per Station... then buy a KOLSTER International

YOUR radio is only as good as the number of stations it "brings in." It's programmes—entertainment you pay for . . . the ability to get the stations you want to hear . . . when you want to hear them.

That is exactly what Kolster Radio gives you . . . complete radio reception . . . *outstanding performance over the entire dial*—the true reception of more stations than ever before . . . with any desired volume . . . with true tonal beauty.

Consider the beauty of the cabinets designed by Jan Streng, Master Craftsman . . . consider the outstanding performance over the entire dial . . . the value . . . then you will choose one of the five Kolster models that is in a price range that meets your requirements.

Ask your nearest Kolster dealer for a demonstration of Kolster—the Radio that has been tested for home performance.

KOLSTER International

VICTORIA DEALERS

KENT'S, 641 Yates Street

FOSTER'S SERVICE STATION, Douglas Street at Queen's

J. LITTLE, 2917 Quadra Street

ISLAND DEALERS

ROYAL OAK GARAGE, Royal Oak

W. A. STACEY, Sidney

WALKER BROS., Courtenay-Cumberland

HUNTER'S SERVICE STATION, Nanaimo

WHOLESALE DISTRIBUTORS

MACKENZIE, WHITE & DUNSMUIR, LTD.

NEW WESTMINSTER

VANCOUVER VICTORIA

VANCOUVER DRUG COMPANY LTD.

VICTORIA'S LEADING DRUG STORE WE SAVE YOU MONEY

DRUGS AT CUT PRICES

We Are the Pioneers in Western Canada of Cut-Rate Prices in the Drug Business—Try Us for Your Next Drug Wants and Note the

Q-U-A-L-I-T-Y S-E-R-V-I-C-E S-A-V-I-N-G

NINETEEN STORES AT YOUR SERVICE TELEPHONE YOUR WANTS PHONE E 2331

FRIDAY AND SATURDAY SPECIALS . . . NOVEMBER 20 and 21

.50 Dr. Reid's Syrup of White Pine and Tar ..... 26¢
.35 and .75 Mistol ..... 23¢ and ..... 46¢
.50 Molle ..... 34¢
.50 Olive Oil, original 8-oz. tins, for ..... 28¢
1.25 Hot Water Bottle ..... 58¢
.65 Mum (Deodorant) ..... 38¢
.35 Italian Balm ..... 22¢
.35 Seeley's 4-B Shaving Cream for ..... 23¢
.35 and .50 Shell Dry Cleaner for ..... 22¢ and 34¢
5.00 Mariatt's Treatment, $3.09
.25 and .35 Manicure Nail Boards ..... 12¢ and 17¢
.50 Icilma Cold Cream ..... 31¢
.20 Pear's Soap ..... 2 for 26¢
.50 Vanex Glycerine and Rose Water ..... 27¢
1.00 Krasny Complexion Powder for ..... 62¢
1.00 Vanex Chemical Food ..... 53¢
1.00 Mello-Glo Face Powder 64¢
1.00 Vanex Rheumatic Remedy for ..... 54¢
.25 Extract of Vanilla ..... 14¢

.75 Vanex Genuine Russian Oil for ..... 36¢
.25 French Cleaner, 16-oz., 14¢
1.00 Krysol (Antiseptic), 16-oz., for ..... 51¢
.50 Creolin, 16-oz. ..... 26¢
.75 Finest Norwegian Cod Liver Oil, 16-oz. ..... 35¢
1.00 Mello-Glo Lip Stick ..... 74¢
.40 Dorin Rouge Brunette, 24¢
.35 Menthol Cones ..... 22¢
.25 Cream of Witch Hazel and Roses ..... 14¢
.50 Superior Bay Rum, 6-oz., for ..... 27¢
1.00 Paris Quinine Tonique, 54¢
.75 Michaud's Lilas Vegetal for ..... 36¢
1.00 Dr. Reid's Syrup of Hypophosphites ..... 52¢
.40 B.C. Honey (Finest Grade), for ..... 22¢
.50 Dentu Cream ..... 31¢
1.00 Vanex Beef, Iron and Wine for ..... 54¢
.50 Vanex Balsam of Aniseed for ..... 27¢
.50 Vanex Compound Fig Syrup for ..... 26¢

.50 Vanex Green Cough Syrup for ..... 27¢
.25 Carter's Little Liver Pills for ..... 16¢
.50 Vanex Milk of Magnesia for ..... 27¢
.35 Frostilla ..... 21¢
3.00 Ladies' Aseptic Syringe for $1.46
.65 Djer-Kiss Face Powder and Vial of Perfume ..... 41¢
.50 Pepsodent Antiseptic, 8-oz., for ..... 33¢
.60 Odorono ..... 39¢
.75 Jad Salts ..... 51¢
1.25 Absorbine Junior ..... 81¢
1.00 Danderine, large ..... 67¢
1.50 Stronglas Thermos, pint size ..... 83¢
.35 Wizard Corn Pads ..... 23¢

SPECIAL

Two Tubes Colgate's Tooth Paste and Bottle Palmolive Shampoo, One Rubber Shampoo Cape, One Cake Palmolive Soap and One Packet Palmolive Soap Beads Regular value $1.70. Friday and Saturday Special—All for ..... 69¢

On Sale at All Our 19 Stores

LIMITED. VANCOUVER DRUG

25c Listerine Tooth Paste 15c

(8261)

DR. REID'S BREATHE-EZE

A Scientific Inhalant for the Treatment of Head Colds, Catarrh and Hay Fever. Price, per bottle ..... 43¢

On Sale at All Our 19 Stores

Gillette Blades, 6's, and One Tube of Old Gold Shaving Cream, 50c. Friday and Saturday, Special, Both for ..... 52¢

On Sale at All Our 19 Stores

CANDY SPECIALS

.05 Beechnut Chewing Gum, 3 for ..... 10¢
.05 Beechnut Drops, 3 for 10¢
.60 Banquet Chocolates, 1-lb. carton ..... 39¢
.30 Crispy Peanut Brittle, 1-lb. carton ..... 24¢
.10 Pecan Puffs ..... 8¢ 2 for ..... 15¢
.10 Almond Brittle Bar ..... 8¢ 2 for ..... 15¢
.05 French Nougat Bars, 3 for ..... 10¢
.05 Assorted Banquet Bars, 3 for ..... 10¢

CHRISTMAS PHOTO SPECIAL

Enlargements From Your Own Negative in Calendar Mounts 5 x 7, each, 35¢; dozen, $3.50
6 x 10, each ..... 65¢
8 x 10, each ..... 75¢
See Samples and Leave Orders at Any of Our 19 Stores

TUNE IN ON CKMO FOR VANCOUVER DRUG COMPANY'S MUSICAL PROGRAMME EVERY MONDAY NIGHT, 8 TO 8:30 O'CLOCK

TECHNICAL WORK IS IMPORTANT

Ald. Alex Peden and W. H. Binns Appear Before Rotary Club With Examples of Handicraft

The subject of technical training in the schools of the city was the subject of an address by Alderman Alex Peden at the luncheon of the Rotary Club yesterday. With Mr. Peden, there was also present W. H. Binns, supervisor of technical education in the city, who had on exhibit some of the work done by the students which he used as a practical demonstration of what it was possible to accomplish by young boys who had a natural inclination towards mechanics.

Quoting from the figures as to the progress of the pupils through the schools of the city, Alderman Peden showed that there was a small proportion of the pupils who went on to the college.

MAKING GOOD CITIZENS

In view of the fact that the object of education in the schools should be for the purpose of making of good citizens, Alderman Peden could not see why the subject of technical training should not be allowed to stand to the credit of boys in connection with their matriculation as well as subjects like history and foreign languages. It was found that the boys who were inclined to follow technical lines became interested and industrious in this respect, while in some of the other avenues of academic training they would only waste their time.

EFFICIENCY IN TRAINING

In the Old Country the technical schools were employed in preparing the pupils for entrance as apprentices in various lines of skilled mechanics. He pleaded for the recognition of efficiency in commercial and technical training. In Vancouver, by means of the technical school, apprentices were prepared for entrance into training in skilled lines of mechanics in a similar way to what was done in the Old Country.

The night school with its classes was doing an increasing service for those who wished to pursue technical education in Victoria and this year had the largest attendance in the history of the movement.

"I married my wife because she was different from the other women I had met."

"How was that?"

"She was the only woman who would have me."

Now Doctor of Civil Law

The Duchess of York After Honorary Degree of Doctor of Civil Law Was Conferred Upon Her at Oxford University Recently. She Is Seen Wearing the Cap and Gown and Smiling Happily From Her Car.

Burgess Bedtime Stories

Why Farmer Brown's Boy Made No Snowball

By THORNTON W. BURGESS

We see yet really do not see,
For mind and eyes do not agree.
—Farmer Brown'. Boy.

What Farmer Brown's Boy means is that when we see, or think we see, certain things and then find we are mistaken the fault is not with our eyes but in our thinking. Something we see reminds us of something else and at once we think it is this something else. It was so with Farmer Brown's Boy as he climbed high up on a mountain slope.

There was snow on the very top of that mountain a ' on some of the other peaks. This was because those peaks were so high that even in the middle of Summer the snow did not melt there, for the higher you get the colder you find it, and these mountains were very high.

Farmer Brown's Boy had longed to climb to that snow-covered mountaintop, but he had been warned that he must not try it alone, and so far there had been no one to go with him. It was too dangerous for one without experience to try alone. So he had tried to be content to explore some of the upper slopes and rock slides, and this is what he was doing when he discovered not so very far above him a white patch on the mountain side.

It was White Coated Billy the Mountain Goat

"There is some snow I can get to," exclaimed he. "It will be fun to make a snowball in Summer. That is something I never have done. It is queer that there should be that one little patch of snow so far below the rest. There must have been a snow slide down from the top and all but that little patch has melted. That must be it. Well, I'll have the fun of making that snowball anyway."

Now in the clear mountain air it seemed but a short distance across to that little patch of white above him on the opposite slope, but in reality it was very much farther than it looked to be. Moreover, he first had to climb down into a rather deep gulch and then climb up that other slope. It was slow work, for he couldn't afford to slip and risk a fall. He had promised back at camp that he would be very careful and he is a boy of his word.

So slowly and carefully he climbed down into the gulch, which proved to be much deeper than he had thought it was. From down there he couldn't see that little patch of snow, but he had carefully noted its position and felt sure that he was traveling in the right direction. That climb was a hard one. It made him puff and blow and he frequently had to rest. He began to wonder if after all it was worth while to work so hard just to make a snowball.

However, that is what he had started out to do, and he is one who believes in doing what he starts out to do. So puffing and blowing he scrambled up the rocks. At last he felt sure that he must be near that snow. Rocks still hid it from him, but looking across the gulch he could see that he was almost level with the place from which he had started. "It can't be much farther," he muttered. "When I get where I can look around that big rock up there I ought to see it pretty near."

He rested awhile and then went on. At last he reached the big rock and began to climb around it. Presently he reached a point where he could look around it, and as he did so he gave a little gasp of sheer surprise, his eyes seemed to fairly pop out of his head and he almost lost his footing. As he said afterward, he had had many surprises in his life, but never one quite equal to this one.

What was it? Why, that patch of snow had come to life. Yes, sir, it had come to life. Before the astonished eyes of Farmer Brown's Boy it got up on four feet and developed a head with two short black sharp horns, a long face and a beard. Yes, sir, there was a beard, a snowy white beard, and on that long bearded face was a look of surprise quite equal to the look on the face of Farmer Brown's Boy.

It was white-coated Billy the Mountain Goat, who had been doing there and had awakened only just as the latter had looked around the rock and rattled some stones under his feet as he did so. And this is why Farmer Brown's Boy made no snowball that day.

The next story: "Billy Goat Does Some Climbing."

Mrs. Bragger—My husband hasn't been out a night for over a month.

Mrs. Asker—Turned over a new leaf?

Mrs. Bragger—No, turned over a new car!

Old Dutch *says:*

Use Old Dutch—it is the safe, sure way to Healthful Cleanliness.

To be sure of Healthful Cleanliness the invisible impurities which are often a menace to health, must also be removed with the visible dirt.

This is what Old Dutch does; its particles possess natural detergent qualities—they erase the dirt and by a process similar to "adsorption" take up and carry away all impurities.

Made in Canada

Select Your

Greeting Cards

From This Choice Collection

It's the wise shopper who takes advantage of our complete selection of cards now. You avoid disappointment . . . you relieve yourself of the rush and hurry that is part of Christmas shopping. Cards of distinction and charm are available at the lowest prices in years. Accept our invitation; see for yourself the many beautiful designs we show!

The Colonist

Printing—Lithographing—Bookbinding

1211 Broad Street

Hudson's Bay Company.

INCORPORATED 2ND MAY 1670.

Other Stores at Winnipeg, Yorkton, Saskatoon, Edmonton, Calgary, Nelson, Vernon, Kamloops and Vancouver

FRIDAY BARGAINS

HBC SERVICE GROCERIES Phone E7111

Specials for Today and Saturday. Phone Your Order—It's Quick—It's Convenient. Telephone Order Service Open at 8:30 A.M.

FIVE ROSES FLOUR
24-lb. sack. Extra Special at ..... 75¢
Regular Price, 85c

Finest B.C. Granulated Sugar (standard price)—
100-lb. sack 5.40
20 lbs. $1.15
10 lbs. ..... 63¢

ROYAL CITY SPECIALS
Fancy Quality Peas, size 3. Special, per tin ..... 17¢
3 tins for ..... 50¢
Crosby Corn, No. 2 tins. Special at ..... 12¢
3 tins for ..... 35¢
Ripe Tomatoes, large No. 2½ tins. Special at ..... 12¢
3 tins for ..... 35¢
Assorted Soups, Vegetable, Pea or Tomato. Special, 3 tins for ..... 29¢
Pork and Beans. Special, 3 tins for ..... 29¢

Aylmer Tomato Ketchup. Special, per bottle ..... 16¢
Empress Pure Orange Marmalade, 4-lb. tin. Special, per tin ..... 47¢
Singapore Sliced Pineapple. Special, per tin ..... 10¢

EMPIRE BRAND PEACHES
Halves, No. 2 tin. Special ..... 17¢
3 tins for ..... 50¢

H B C QUALITY TEAS AND COFFEES
Our Special Broken Orange Pekoe Tea. Regular, per lb., 55c. Special, per lb. ..... 47¢
3 lbs. for $1.35
Our India and Ceylon Blend Tea. Special, per lb. ..... 30¢
3 lbs. for ..... 87¢
Our Freshly Ground Pure Coffees, per lb., 30¢, 42¢ and ..... 47¢

MALKIN'S BEST TEA
Per lb. ..... 44¢
3 lbs. for $1.30

Redeem Your Advertising Coupons Here and Save 10c

SPECIALS AT OUR CANDY DEPARTMENT
Fresh Cream Caramels. Special, per lb. ..... 40¢
Walnut Toffee Drops. Special, per lb. ..... 25¢

Shortcake, Plain or Cream Filled Sandwich. Just arrived. Deliciously fresh, per lb. ..... 20¢
3 lbs. for ..... 55¢

SOAP SPECIALS
Classic Cleanser. Special, 2 tins for ..... 15¢
Buy 3 Cakes Palmolive Soap. Special for ..... 22¢ and receive one packet Palmolive Soap Beads FREE.

VEGETABLE SPECIALS
Swede Turnips, per 100-lb. sack ..... 75¢
Per 50-lb. sack ..... 45¢
Carrots, 100-lb. sack ..... 75¢
Per 50-lb. sack ..... 45¢
Okanagan Onions, 25 lbs. for ..... 50¢
Kamloops Netted Gem Potatoes, per sack $1.19
3 sacks for $3.40
Local Netted Gem Potatoes. Special, per sack ..... 85¢

FRUIT SPECIALS
Seedless Grapefruit, at 5 for ..... 25¢
Large Jamaica Oranges, per dozen ..... 30¢
Jonathan Apples, 5 lbs. 25¢
Beekist Honey, No. 5 tin. Special ..... 59¢

PROVISIONS
Our Special Side Bacon, per lb. ..... 22¢
Our Special Back Bacon, per lb. ..... 25¢
Ayrshire Roll or Ayrshire Ham, sliced, per lb. ..... 34¢
North Star or Peameal Back Bacon, per lb. ..... 30¢

BUTTER
Local Creamery, lb. ..... 28¢
3 lbs. for ..... 82¢
Selected Creamery at, per lb. ..... 26¢
3 lbs. for ..... 75¢
Finest Quality New Zealand, per lb. ..... 40¢
3 lbs. for $1.18

Pure Bulk Lard, per lb. ..... 12¢
3 lbs. for ..... 32¢
Cooket, Vegetable Shortening, per lb. ..... 16¢
3 lbs. for ..... 45¢
Sweet Pickled Cottage Roll. Special, per lb. ..... 19¢
Swift's Premium, North Star and Shamrock Hams, whole or half, at, per lb. ..... 25¢

Picnic Hams. Another choice selection of these Hams. Specially cured and selected for us. Sweet Pickled. Special, per lb. ..... 14¢
Smoked. Special, lb., 15¢

—Quality Food Market, Lower Main Floor, HBC

Two Days' Sale of Silk and Satin Frocks

In this wonderful collection of Frocks are some special purchases made at a great concession in price from the manufacturers. Others are marked down from our regular stock to effect a quick clearance.

There are smart black satins, many trimmed with eggshell or white; fine flat crepes and Cantons in new styles. Types for misses and women, and including styles for larger figures. Shades include wine, green, brown, navy and black.

Formerly to $14.95 for **8.95** — Formerly to $17.95 for **10.95** — Formerly to $19.75 for **12.95**

—Second Floor, HBC

November Silk Sale

Extra Bargains for Today

CHIFFON VELVETEENS
Friday Bargain, Per Yard 1.00
Silk-Finished Velveteens with that soft deep pile and closely woven twill back that is so desirable. Colors are rose, wine, violet, jade, Dutch blue, Copenhagen, nigger, scarlet, beige and cinnamon. Width 27 inches.

TRANSPARENT AND MOIRE SILK VELVETS
Ordinarily $5.95. Friday, Per Yard 2.98
Beautiful Silk Velvets in transparent and moire weaves that will fashion into handsome and inexpensive frocks. Shown in a good range of colors. Width 36 inches.

PRINTED SILK CHIFFONS AND PRINTED SILK CREPES
Friday Bargain, Per Yard 1.49
Fine Silks of a cobweb texture, in many colorful patterns. For dresses and to combine with other fabrics. Widths 36 and 40 inches.

FRENCH SILK NINONS, GEORGETTES AND SILK CANTONS
Friday Bargain, Per Yard 1.69
A wonderful offering at this price. Choose from French silk ninons, georgettes and silk Canton, all in an excellent range of colors. Width 38 inches.

—Main Floor, HBC

25c Specials in Draperies

DAINTY RUFFLE CURTAINING
Special Bargain Friday, Per Yard 25c
In plain white voile with ruffle of fancy colors; plain ecru with ruffle of self material; also a good variety of fancy weaves with touches of color on frills to match. These curtainings are exceptional value.

CURTAIN NETS
Special Bargain Friday, Per Yard 25c
For those who prefer a good strong Nottingham Net, this line will appeal. A nice clean looking net with neat patterns; a good fabric for wearing qualities. Specially priced

36-INCH CRETONNES
Special Bargain Friday, Per Yard 25c
A big table full of different designs and all representing the very best values obtainable for so low a price. Choose from light and dark colors in floral, conventional and the more modernistic trend of designs.

36-INCH MARQUISETTES
Special Bargain Friday, Per Yard 25c
Nice even weaves with striped borders in white and ecru. Excellent for kitchen, pantry, bathroom and bedroom windows.

—Third Floor, HBC

HBC Quality Meats

Specials for Today and Saturday

RED RIBBON BEEF
Sirloin, T-Bone and Tips, per lb. ..... 25¢
Wing Loin and Aitch Bone, whole, per lb. ..... 23¢
Short Prime Rib and Rump Roast, per lb. ..... 20¢
Thick Ribs, per lb. ..... 15¢
Brisket and Plate, lb., 10¢

B.C. LAMB
Legs and Loins, per lb., 28¢
Shoulders, whole or half, per lb. ..... 17¢

POULTRY
Roasting Chickens, lb., 35¢
Choice Fowl, per lb. ..... 28¢
Rabbits, per lb. ..... 25¢

LOCAL PORK
Legs, Loins and Fillets, per lb. ..... 20¢
Trimmed Shoulders and Sides, per lb. ..... 15¢
Imperial Pork Sausages, per lb. ..... 25¢
Our Own Brand Beef Sausages, per lb. ..... 10¢

VEAL
Fillets, centre cut, lb., 33¢
Fillets, whole, per lb. ..... 30¢
Rumps, Ribs and Loins, per lb. ..... 25¢
Shoulders, round cut, lb. 18¢

—Quality Food Market, Lower Main Floor, HBC

HBC GROCETERIA CARRY AND SAVE

Some of Many Bargains for Today

Butter, Imperial Selected Creamery, 3 lbs. for 69c
Honey, Pure Beekist, No. 2½ tins 29c
Tea, H B C No. 1 Ceylon Pekoe, lb. 3 lbs. for 70¢ 24c
Quaker Oats, large packet 19c
With china, 29¢
Salmon, Horseshoe Fancy Sockeye, per tin 14c
3 tins for 40¢
Lunch Tongue, Australian, No. 1 tins, 2 for 45c
Tomatoes, B.C. Pack, 3 large tins for 25c
Coffee, H B C Economy, freshly ground, per lb. 25c
Flour, Hudsonia, first grade, 24-lb. sack for 69c
Currants, Australian, recleaned, 2 lbs. for 25c
Peas, B.C. pack, 3 tins for 25c
Sunlight Soap, per carton 17c
3 cartons for 49¢
Lobster, Eagle Brand, ¼'s, tin 17c
3 tins for 49¢
Bacon, special sliced, side, per lb. 19c
Back, per lb., 23¢

—Quality Food Market, Lower Main Floor, HBC

25 Women's New Felts
Special Bargain Friday 1.49
Here are 25 Hats not shown before offered to Friday shoppers. They are smart small hats in black, navy and green; trimmed with velvet, tailored, feather or self trimming of felt. They are in the newest styles and a good assortment of shapes.
—Second Floor, HBC

500 Women's Wool Combinations
Special Bargain, Per Garment 1.95
This special group of Women's Winter-Weight Combinations includes such popular makes as Harvey's, Wood's and Watson's. In fine all-wool flat knit or Swiss rib, made kilt or knee-length, with short sleeves or built-up strap. Small, medium and large sizes.
—Second Floor, HBC

100 Women's Ankle-Length Combinations
Special Bargain, Per Garment 2.95
An excellent Winter-Weight Flat Knit Silk or Wool Combinations in ankle length, with buttoned front and long sleeves. Sizes 36 to 44.
—Second Floor, HBC

Women's Genuine Cape Skin Gloves
Friday Bargain Per Pair 1.49
Cut from imported Cape skin and made in slip-on style with good long cuffs, the very newest style, with half pique sewn fingers. These are beautifully fitting gloves. In new brown shade. They would be real values at $2.50 a pair.
—Main Floor, HBC

Women's Overshoes
Special Bargain Friday, Per Pair 1.69
First quality light-weight Overshoes in dome fastener style in shades of black and dark brown. With high, medium and low heels. All sizes 3 to 8.
—Main Floor, HBC

Women's Silk Scarves
Ordinarily $1.95 Friday Bargain 1.25
Oblong bias and Ascot shapes in a variety of smart designs and colors.
—Main Floor, HBC

120 Children's Combinations
Formerly to $1.95 Friday Bargain 1.39
Flat knit wool and silk and wool Combinations in knee length with short sleeves and buttoned front. Also some in built-up strap style. Sizes for 4 to 15 years.
—Second Floor, HBC

Boys' Mackinaw Coats
Friday Bargain Special 4.45
Warm, All-Wool Winter Coats for outdoors in any weather. Fancy overcheck patterns in blue, grey and red plaids finished with roll collar, and Norfolk style. Sizes for 8 to 14 years.
Also Men's Mackinaws. Sizes 38 to 46, at $6.45
—Main Floor, HBC

A Walnut Dining Suite for $9.85 Down
Ordinarily $125.00. Special Bargain at 98.50
Attractive and well-made Suites in walnut veneers. Each suite consists of buffet, table, and set of six chairs.
—Fourth Floor, HBC

Four-Fold Screens
Friday Special Bargain 5.50
Fancy Drought Screens, 6 ft. wide and 5 ft. 6 in. high. Made in four folds in fancy pattern and subdued colorings.
—Fourth Floor, HBC

Men's Camel-Hair Coat Sweaters
Ordinarily to $9.00 Friday Bargain 5.95
Snug and Cosy Coat Sweaters, made of real camel hair in natural shade. Made with two pockets. Sizes 36 to 42.
—Main Floor, HBC

Men's Leather Coats
Ordinarily $10.00 Friday Bargain 6.95
A finely made horsehide Coat in brown leather, plush lined and with two pockets. A windproof and weatherproof garment that is a wonderful buy at this low price.
—Main Floor, HBC

Men's Lined Astrachan Gauntlets
Friday Bargain Per Pair 1.59
Wool, Felt-Lined Gauntlets with muleskin palm and astrachan back. These gauntlets have strap wrist and generous cuff.
—Main Floor, HBC

70-Sheet Writing Pads
Friday Bargain Each 19c
High quality linen-finished paper with blotter and guide liner.
—Stationery, Main Floor, HBC

Christmas Gift Dressings
Friday Bargain Per Packet 10c
Each package contains 75 pieces—a complete assortment of Christmas Gift Dressings.
—Stationery, Main Floor, HBC

Beautiful Christmas Cards
Friday Bargain, Per Box of 21 for 98c
This splendid assortment will appeal strongly both for design and quality. 21 different cards with envelopes to match.
—Main Floor, HBC

Leatherette Boston Bags
Friday Bargain, Each 69c
Strongly made in a variety of sizes and finished with double strap handle.
—Main Floor, HBC

Suede Patchwork Cushion Covers
Formerly $2.50. Friday Bargain 1.29
Full-Size Patchwork Cushion Covers in attractive art colors—just the ideal thing for car, den and living-room.
—Main Floor, HBC

Specials in Coal Hods
Japanned Coal Hods in 17-inch size, finished in black japan. Special, each 65c
Galvanized Coal Hods in useful household size. Special, each 89c
Furnace Coal Hods in large size. These are hot galvanized. Special, each 1.19
—Third Floor, HBC

O-Cedar Mops at New Low Prices
No. 3 Mop
Triangle shape with treated head and 54-inch handle. Formerly $2.00. New Price 1.50
No. 15 Mop
A smaller Dusting Mop with full-length handle. Formerly $1.25. New Price 75c
—Third Floor, HBC

WESTS WILL MEET CITY IN SOCCER FEATURE

Detroit and N.Y. Rangers Score Great Wins in National League Hockey

Falcons Beat Out Maroons 2 to 1 in Overtime Struggle

First Victory for Detroit Squad in Two Seasons Over Montreal—Smith and Aurie Score Deciding Tallies—Patrick's Crew Defeats Bruins, 2 to 1

Bill Cook Scores Winning Goal

DETROIT, Nov. 19 (AP).—After battling through three periods to a 1-1 tie, the Detroit Falcons had enough reserve strength to pile up two goals in an overtime period, beating the Montreal Maroons 3 to 1 here tonight in the Montreal team's first appearance in Detroit this season.

It was the first victory the Detroit team had scored over the Maroons in two seasons. Last year they played to a tie once or twice, but the Falcons couldn't win. Tonight they played wise hockey, watching for breaks, keeping a firm defence and, after fighting even at the end of the regulation time, came out to score two goals in the overtime.

Dave Trottier got the lone Maroon goal less than a minute after the game started. Ward, Maroon wing man, drove a shot at Alex Connell, in the Falcon nets, the puck bounding high in the air, and Trottier swung in to poke the rubber past the Falcon goalie.

Reg Noble, who played a stellar game for the Falcons, tied up the score midway in the first period, making a one-handed drive on Norman Smith, Maroon goalie, to score on a hard shot from close in. From then to the end of the third period the game was bruising and fast but scoreless.

In the overtime Alex Smith, Falcon defence man, gave a pass to Johnny Sorrell that broke the tie and gave the game to the Falcons. The second Detroit goal came when the Maroons were rushing four men down the ice in a desperate attempt to score, Herbie Lewis giving Aurie a pass that Smith could not save.

The Maroons suffered heavily from penalties, twelve being assessed against them compared with three for the Falcons.

Summary

First Period—1, Maroons, Trottier (Ward), :56; 2, Falcons, Noble, 13:25. Penalties: Gallagher (2), Starr, Ward, McInenly, Trottier, Siebert.

Second Period—No score. Penalties: Trottier, McVicar, Siebert.

Overtime—3, Falcons, Sorrell (Smith), :58; 4, Falcons, Aurie (Lewis), :55. Penalties: Smith, Cox, Siebert, Stewart.

Line-ups:

Maroons—N. Smith, McVicar, Gallagher, Trottier, Northcott, Ward. Subs: Starr, Wilcox, Stewart, Siebert, R. Smith, Brydson, Robison, Phillips Conacher, Duguid.

Detroit—Connell, Noble, A. Smith, Goodfellow, Kilrea, Filmore. Subs: Cooper, Lewis, Cox, Sorrell, Aurie, McInenly, Young, Creighton.

Officials—Cooper Smeaton and Jack Cameron.

NEW YORK, Nov. 19.—The New York Rangers broke a "jinx" of nearly three years' standing tonight when they defeated the Boston Bruins, 2 to 1, in a fast National Hockey League game. It was the first time the Rangers had beaten Boston since December, 1928, losing fifteen games and deadlocking three in the interval.

Bill Cook, ace of the Rangers' forwards, scored both goals, but it was Ching Johnson, big defence star, who was the hero of the victory. Johnson, playing one of the best games of his career, was the main factor in the Ranger defence, which held off the best Bruin assaults. Cook scored first in the opening on Frank Boucher's rebound and sank the winning tally early in the third on a brilliant individual effort. Bill Touhey, former Ottawa player, scored the Bruin tally, on a well-placed long shot in the first period.

Line-ups:

Rangers—Roach, Seibert, Johnson, Boucher, W. Cook, F. Cook. Subs: Milks, Gainor, Dillon, Somers, Desjardins, Brennan, Keeling, Murdoch.

Boston—Thompson Shore, Hitchman, Barry, Oliver, Galbraith. Subs: Owen, Clapper, Weiland, J. Jerwa, Touhey, Chapman, A. Cook Boyd.

Referees—Cleghorn and Rodden.

Summary

First Period—1 Rangers, W. Cook (Boucher), 1:59; 2, Boston, Touhey, 4:35. Penalties: Dillon, A. Cook, Jerwa.

Second Period—No score. Penalties: Brennan, Hitchman, Johnson.

Third Period—3, Rangers, W. Cook, 2:46. Penalties: Dillon, Gainor.

JOKERS HOLD LEAD BY WIN IN PUCK LOOP

Defeat Burnetts 16-12 in Senior Division Roller Hockey Fixture

ROSEBUDS WIN FROM CROSS' MEAT MARKET

In a game which became a slaughter after the opening of the second period, Jokers, league leaders in the senior division of the Victoria Roller Hockey League, last night, at the King Rink, defeated D. W. Burnett's by 16-12. The intermediate tangle, which provided plenty of action throughout, resulted in an 8-6 win for the Rosebuds over Cross' Meat Market.

After holding a 4-1 lead at the end of the first stanza, Burnett's were unable to control the Jokers, who sagged the hemp from all angles of the floor. The score, however, would have been much larger for the winners had not Watson Smith, Burnett's goalie, turned in a stellar performance.

In the first period Burnett's had practically everything their own way, with Geiling, star defence man, registering three counters. In the second frame Dal Munro, Jokers' forward, cut loose and accounted for four of his teammates' tallies, while Woods got three. The score at the end of the stanza was 11-7 for the Jokers.

DEFENCE WEAKENS

With the larger section of the crowd with them, Burnett's tried hard in the third stanza, but as their defence weakened the Jokers' sharpshooters continued their scoring spree to make the final count 16-12.

The intermediate tussle was by no means as easy a win for the Rosebuds as for the Jokers. Play seesawed throughout as one team took the lead, only to be setback as their opponents rallied.

At the end of the first period the score stood 3-2 for the junior butchers. In the second period, however, the Rosebuds overcame this and finished it with a 4-2 lead. In the remaining part of the game the winners garnered two more counters, while the losers only accounted for one.

THE LINE-UPS

Frank Whytford handled the whistle and the teams were:

Jokers—Burnett (goal), Bothwell, Rickinson (2), Taylor (2), Woods (7), Munro (4) and Wensley (1).

D. W. Burnett's—Smith (goal), Geiling (5), Chambers, Hutchinson, Shouldice (2), Atwood (5) and Cameron.

Rosebuds—Baker (goal), Jones (1), Rabey (1), Musgrave (3), J. Murray (1), A. Murray, Jewsbury and Sage (2).

Cross' Meat Market—Timothy (goal), Brown (1), White, Anderson, West, Crump (1), Barneswell (3) and Spaven (1).

BELIEVE IT OR NOT - - - - - - - By Ripley

EXPLANATION FOR YESTERDAY'S RIPLEY CARTOON

A Machine That Can Taste Food—What is believed to be the world's first electrical taster is used by the Bird's-eye development laboratories of the General Foods Corporation to test the freshness of liquid foods.

The device resembles a small portable radio set. It consists of a few dials and a gauge, which registers the resistance of the liquid to electricity, and eliminates the human equation in tasting.

So far the taster has been applied only to liquid foods, but its inventor hopes to make it applicable to solid foods as well.

The Six Long Words—The six longest words mean: Honorificabilitudinitatibus, a man of honorableness (Shakespearian creation); velocipedestrianistical, pertaining to fast walking; transubstantiationableness, the possibility of bread and wine changing into the body and blood of Christ (Roman Catholic doctrine); transubstantiationists, advocates of the above doctrine, proantisubstantiationalists, one who favors the antagonists of this doctrine, inanthropomorphisability, the theory dealing with the divine inability of assuming human form.

Please address all queries to Cartoonist Ripley, c/o King Features, New York City, N.Y.

Greenshirts Will Be Out to Repulse Rush of Opponents

Powerful Elevens Will Clash in Crucial First Division Football Fixture Tomorrow Afternoon at Royal Athletic Park—Large Crowd Expected to Attend

Thistles-Jokers at Beacon Hill

Can Manager Doc Poyntz and his Victoria West soccer machine stop the mad dash of Victoria City towards the first half championship in the senior division of the Victoria and District Football League? This is the question which has been the topic of conversation along the soccer battlefront during the past week and will be answered tomorrow afternoon, when the two elevens take the field at the Royal Athletic Park at 2:45 o'clock in the feature attraction on the First Division programme. While the greenshirts and City are fighting it out at the enclosure, Jokers and Saanich Thistles will be battling for the points at Lower Beacon Hill at the same hour.

Great interest has been aroused over the West-City clash, as both teams have been playing good football in late appearances and one of the greatest tussles of the season is expected. A victory for the City will hold it in first berth, while a decision the other way will make things rosy for the Wests, as it will put them right in the fight for the honors.

In its last two fixtures the City has blanked the opposition. It whitewashed the Thistles, 3-0, and then sprang a mild surprise by handing the Jokers a 2-0 setback. On the other hand, the Wests broke into the win column last week for the first time this season by downing the suburbanites, 4-3. The greenshirts are a sweet soccer club and are given more than an even chance to leave the park on the right end of the score.

WESTS STRENGTHENED

Manager Poyntz will present the same line-up which swept through to victory over the Thistles. He has added strength with Bill Chester and Johnny Peden playing on the intermediate rank. Chester just returned from the South and is back with his old teammates, while Peden decided to have another season at his favorite pastime before he hangs up his shoes. Both are hard workers and noted for their ability in feeding the front line of attack. With Restall in goal and Alan Wright and Frank Tupman at fullback, the Wests' defence is sound. The front line will be selected from Stan Wright, Pat Mulcahy, Bob Shanks, Terry Peers, Brown and Edgar Borde.

Victoria City will be as strong as usual with Farquhar between the sticks and Campbell and Ashe at fullback. Heal, Roper and Smith will form the half line, while the following will alternate on the attack: Murray, Rivers, Storey, Dorrington, Glancy, Kelman, Gloag, Davidson and Watson.

With both teams at full strength the Jokers-Saanich Thistles game at Beacon Hill should be closely fought. Due to their season's record, the Jokers are slight favorites to take the points, although the suburbanites have switched their line-up with hopes of continuing in the juggernaut for the trophy. The Thistles will line up as follows: Hogan, Essler, Harper, R. Williams, Joe Crowe, Jim Crowe, Viggers, F. Price, Burns, Gibbons and Minnis. King, Armitage, Sweeter and H. Williams will be reserves.

Saunders will referee at the Royal Athletic and McMillan will handle the fixture at the Hill.

Jokers' line-up will be selected from the following: Chalmers, Margison, Leggett, Stofer, Campbell, Carmichael, Bond, Anderson, Sage, Betteridge, Nelson, Woodley, McBay, A. Smith and Purdy.

ST. LUKE'S AND LAKE HILL DRAW

Teams Fight to 8-8 Score in Badminton League—J.B.A.A. and Alpha Win

J.B.A.A. and Alpha scored one-sided victories in the Lower Island Badminton League, on Wednesday evening. The formed downed the Y.M.C.A., 13-3, while the latter defeated Hillcrest, 14-2. St. Luke's and Lake Hill fought to an eight-all deadlock.

Y.M.C.A.-J.B.A.A.

Scores of the Y.M.C.A.-J.BAA match follow, with the former players named first:

Men's Doubles

Witter and Wingate beat Poyntz and Huxtable, 15-8

Witter and Poyntz lost to Temple and Clark, 15-11.

Hill and Leeming lost to Temple and Clark, 15-0.

Hill and Leeming lost to Poyntz and Huxtable, 17-15.

Women's Doubles

Miss Warnock and Miss Marquart beat Mrs. Thomas and Mrs. Poyntz, 15-7.

Miss Severs and Miss Hickey lost to Mrs. Thomas and Mrs. Poyntz, 15-8.

Miss Severs and Miss Hickey lost to Mis Weeks and Miss Cheer, 15-5.

Miss Warnock and Miss Marquart lost to Miss Weeks and Miss Cheer, 2-15.

Mixed Doubles

Miss Warnock and Witter lost to Miss Weeks and Huxtable, 15-7.

Miss Warnock and Witter beat Mrs. Poyntz and Clark, 15-0.

Miss Severs and Wingate lost to Mrs. Poyntz and Clark, 15-10.

Miss Severs and Wingate lost to Miss Weeks and Huxtable, 15-7.

Miss Marquart and Leeming lost to Miss Cheer and Temple, 15-6.

Miss Marquart and Leeming lost to Mrs. Thomas and Poyntz, 18-17.

Miss Hickey and Hill lost to Mrs. Thomas and Poyntz, 15-4.

Miss Hickey and Hill lost to Miss Cheer and Temple, 15-3.

HILLCREST-ALPHA

The scores in the Hillcrest-Alpha match, with the former players first named, follow:

Women's Doubles

Miss Thompson and Miss Mulcahy lost to Miss Pearmain and Mrs. Slater, 10-15.

Miss Warburton and Miss Mercer beat Mrs. Brand and Mrs. Beach, 15-12.

Miss Thompson and Miss Mulcahy beat Mrs. Brand and Mrs. Beach, 15-6.

Miss Warburton and Miss Mercer lost to Miss Pearmain and Mrs. Slater, 14-17.

Men's Doubles

Burton and Cox lost to Brand and Beach, 3-15.

Evans and Schroeder lost to Hurdle and Clarke, 0-15.

Burton and Cox lost to Hurdle and Clarke, 3-15.

Evans and Schroeder lost to Brand and Beach, 5-13.

Mixed Doubles

Miss Thompson and Burton lost to Mrs. Slater and Beach, 16-17.

Miss Mulcahy and Cox lost to Mrs. Brand and Brand, 3-15.

Miss Warburton and Schroeder lost to Miss Pearmain and Hurdle, 2-15.

Miss Mercer and Evans lost to Mrs. Beach and Clarke, 9-15.

Miss Thompson and Burton lost to Mrs. Brand and Brand, 6-15.

Miss Warburton and Schroeder lost to Mrs. Beach and Clarke, 2-15.

Miss Mercer and Evans lost to Miss Pearmain and Hurdle, 7-15.

Miss Mulcahy and Cox lost to Mrs. Slater and Beach, 1-15.

LAKE HILL-ST. LUKE'S

The scores in the Lake Hill-St. Luke's match, with the former players first named, follow:

Women's Doubles

Misses Styan and Dunnell lost to Misses G. and H. Ryall, 5-15.

Mrs. Goodwin and Miss McGowan lost to Misses G. and H. Ryall, 3-15.

Misses Styan and Dunnell lost to Mrs. Goodland and Mrs. Mitchell, 15-2.

Mrs. Goodwin and Miss McGowan lost to Mrs. Goodland and Mrs. Mitchell, 6-15.

Men's Doubles

Massey and Knott lost to D. Ryall and S. H. Ryall, 7-15.

Goodwin and King lost to D. Ryall and S. H. Ryall, 2-15.

Massey and Knott beat Mitchell and S. Ryall, 15-10.

Goodwin and King lost to Mitchell and S. Ryall, 3-15.

Mixed Doubles

Miss Dunnell and Massey beat Miss G. Ryall and D. Ryall, 15-9.

Mrs. Goodwin and Knott lost to Miss G. Ryall and D. Ryall, 11-15.

Miss Dunnell and Massey beat Miss M. Ryall and S. H. Ryall, 15-9.

Mrs. Goodwin and Knott lost to Miss M. Ryall and S. H. Ryall, 13-15.

Miss Styan and Goodwin beat Mrs. Goodland and S. Ryall, 15-11.

Miss McGowan and King beat Mrs. Goodland and S. Ryall, 15-9.

Miss Styan and Goodwin beat Mrs. Mitchell and Mitchell, 15-9.

Miss McGowan and King beat Mrs. Mitchell and Mitchell, 15-9.

Battalino Kayoes Bushy Graham in Opening Session

CHICAGO, Nov. 19 (AP).—Bat Battalino, world's featherweight champion, knocked out Bushy Graham, Utica, N.Y., after a minute and forty-four seconds of their scheduled ten rounder tonight.

Battalino finished Graham with a right cross to the chin, following it with two terrific body punches. Battalino weighed 129½ pounds, Graham 128.

Paulie Walker, Trenton, N.J., welterweight, won a decision over Tommy Rios, Tucson, Ariz., in an eight-round bout. The decision was not popular, although Walker finished fast. Each weighed 149¼ pounds.

More than half the typewriters in Jugoslavia are from America.

HASTINGS PARK AWARDED TRIALS

1932 Canadian Olympic Trials to Be Held at Famous Track on Mainland

NEW WESTMINSTER, Nov. 19.—Hastings Park, Vancouver, has been approved by the special committee on the Olympic trials of the British Columbia branch of the A.A.U. of C., as the site of the 1932 Canadian Olympic trials. The committee, at a special meeting in Queen's Park Arena last night, decided on Hastings Park, and have recommended it to the branch.

Only thing in the way of using Hastings Park is the price. Alex Courtenay, chairman of the committee, reported that he had been in communication with the Vancouver Exhibition Association regarding the use of the park for the trials. Price set by the exhibition association was $1,500.

It was felt that this was rather high for the use of the grounds for a week's training and two days of the games. Efforts will be made to have the association reduce its fee, and if successful, it is probable that Hastings Park will be used.

The committee also went on record as favoring housing the athletes at the Union Theological College, Point Grey.

The Athletes would be able to stay in the college dormitories, and as well would have the facilities of the varsity gymnasium and stadium track at their disposal.

Reductions for Ball Players Is Dukes' Next Move

CHICAGO, Ill., Nov. 19.—Opening shot of the long-feared campaign to trim baseball salaries has been fired on the American Association front.

Taking the initiative of the movement, club owners of the American Association today considered one of the most drastic wage cuts in years. Several others, including the major leagues, were expected to follow suit in greater or lesser degrees.

Under the present American Association proposal, the maximum player salary would be limited to $600 monthly. For years scores of former major leaguers roamed around the league with salaries close to the ones they received for big time baseball.

Race Fixed; Seven Are Ruled Off Race Tracks

"Ringer" Discovered in Crooked Race at Havre de Grace and Action Results—"Nigger Nate" Raymond, Gambler, Suspended

BALTIMORE, Md., Nov. 19 (AP). — An investigation which began October 3 when it was found that a "ringer" had run and won a race at Havre de Grace, has resulted in the ruling off Maryland race tracks for life of seven men and three horses. Among the seven was "Nigger" Nate" Raymond, known as a gambler of large stakes.

At Havre de Grace, a horse named Shem was entered in a juvenile race, but Aknahton, a three-year-old colt, ran under that name and won by a wide margin. The discovery of the substitution led to the drastic action taken yesterday by the Maryland Racing Commission.

In addition to Raymond, who, the commission's announcement said, figured in the fixing of the race under the name of A. Ray, those banned are: Herman Brackenheimer, Leo Canerman; Patrick Christie, alias Peter Westley, alias Charles Hall; William Marino, in whose name Shem ran at Havre de Grace; Vladimar Sulick, and Julius Delott, who, under the name of J. Lebolt, ran Aknahton at Aqueduct, September 17.

HORSES GO TOO

The licence of Arthur Kennedy, trainer of the horse that ran as Shem, was revoked because he accepted the horse without properly identifying the owner or the horse and because he saddled a three-year-old colt when the horse entered was a two-year-old gelding.

Three horses, Shem, Aknahton and Ep, which were shipped from New York together, were barred.

The connection the commission found between Raymond and the Shem case was that the horse was shipped from Havre de Grace, consigned to A. Ray at Jersey City, N.J. Ray was identified as Raymond.

Tentative Games For B.C. Rugby Tour Announced

VANCOUVER, Nov. 19 (CP).—Reggie Woodward, one of the officials who are to accompany the Canadian Rugby team to Japan early in the new year, has received notification from the Japan Rugby Union, giving the tentative schedule of the tour.

The party, which will leave Vancouver on January 2, will arrive in Yokohama on January 16, and the first game is set for January 20, in all probability at Osaka. The second, third and fourth games are billed for Osaka on January 24, 27 and 31, respectively. The fifth and sixth are down for decision on February 4 and 7, in Tokio. The seventh and final game will take place in Tokio on February 11, which is a national holiday in Japan, and the Canadian party will sail for home on February 13.

MATE TO CARRY EXTRA WEIGHT

Bostwick's Great Three-Year-Old Favored to Cop $25,000 Handicap

BOWIE, Md., Nov. 19 (AP).—A. C. Bostwick's Mate, which many turfmen regarded as the second best of this year's three-year-olds, will have to carry top weight of 127 pounds when he starts in the $25,000 Southern Maryland Handicap here Saturday.

Racing Secretary Joseph McLennan has rated the son of Prince Pal seven pounds better than Morton L. Schwartz' Clock Tower, which conquered him in both the Maryland and Washington Handicaps at Laurel. It is doubtful if Clock Tower will start Saturday.

Plucky Play, which won the Riggs at Pimlico last Saturday, has been assigned 121 pounds, five under the scale for four-year-olds in the event for three-year-olds and up at a mile and a furlong.

BILLIARDS

Veterans of France "B" squad and the Britannia No. 2 scored victories in the Interservice Billiard League last night. The former defeated Pro Patria "B" 735-665, while the latter downed the T.V.S. 500-384.

Scores follow:

Vets of France "B"		Pro Patria "B"	
T. Southern	200	H. Reehon	100
W. Campbell	191	J. Waterson	200
H. McLuckie	200	J. Moult	184
A. Hirst	144	P. Crouteh	200
Total	735	Total	665
T.V.S.		**Britannia No. 2**	
T. Allen	108	J. Cormier	125
T. Gray	80	T. Timmons	126
P. Stock	33	J. Hall	126
L. Whitlaw	63	P. Payne	122
Total	384	Total	506

Norris Smashes Fivepin Record With 856 Total

SPILLING pins in all directions, Bill Norris, of the Colonist Compos, broke the fivepin bowling record at the Arcade Alleys last night when he rolled 856 for his three games. Norris shattered the mark established by Bruce McKelvie, of the Colonist Scribes, three weeks ago, when the latter rolled 821. The Compos' anchor man chalked up individual games of 253, 306 and 297.

IMPERIALS TO MEET MUSTANGS

Strong Squads to Battle in Eastern Canada Rugby Semi-Final Tomorrow

TORONTO, Nov. 19.—Plugging steadily, two Rugby teams are preparing for Saturday's Eastern Canada semi-final, and barring accidents both will be at full strength when the whistle blows.

The two squads are the Galloping Mustangs of Western University and the Imperials of Sarnia, a pair of fighting aggregations who will decide which is to meet the famed Winged Wheelers of Montreal, a week from Saturday, for the Eastern Canadian final.

Although the two cities, London and Sarnia, are but sixty miles apart, bitter rivalry has always prevailed. As a matter of fact Saturday's game is expected to bring out even more intensive rivalry than usual, for six members of the Western squad hail from the city beside the St. Clair. The word has gone out—when Sarnian meets Sarnian, watch for a pyrotechnic display.

Western has been in intercollegiate Rugby for only two years. This year they won the college title after a hard-fought series. Only one point separated them from Queen's and McGill, both much larger centres from a Rugby standpoint. And although the Westerners had a narrow squeak, or two, the fact remains they won the college crown. The team since its entry into the "big time" loop, has always been noted for the strength of its line. Too, it has found the forward pass much to its liking.

NANAIMO CAGERS WIN FROM V.A.C.

NANAIMO, Nov. 19.—In the local gym last evening, Nanaimo senior basketballers defeated the Vancouver Athletic Club basketeers by a score of 17 to 12.

Crusaders and the Hornets put on the opening game of the evening, and it was very fast, ending with the Crusaders winning by 11 points to 10.

Large Entry to Play in V.W.B. Cribbage Meet

The draw for the first round of the Victoria West Brotherhood Lawn Bowling Club cribbage tournament was announced yesterday by officials of the club. The round must be completed before December 1 and the pairings follow:

A. Trelour vs. G. Russell.
H. Austin vs. A. Hiquebran.
T. Rickinson vs. Mr. Farmer.
Mr. Bates vs. J. W. Mercer.
F. Newell vs. H. Anderson.
J. Cromack vs. Mr. Lofts.
J. Newell vs. F. Briers.
H. Dyer vs. Mr. Minty.
F. G. Pell vs. N. R. Hill.
L. A. Campbell vs. W. Arnot.
E. Bennett vs. J. Lowden.
R. Clark vs. E. Simpson.
Mr. Bremner vs. Mr. Flure.
C. Rose vs. W. Broadhurst.
Mr. Simpkins vs. W. Porteous.
Mr. Zacarrelli vs. Mr. Broadwell.
A. Holloway vs. F. Merryfield.
F. E. Price vs. W. Wallace.
J. Raymond vs. J. Scarfe.
J. Findler vs. F. Barber.
A. R. Hooper vs. A. Smith.
Dr. Hail vs. A. Buchanan.
O. Griffin vs. P. Harris.
E. Taylor vs. K. Mills.
J. Law vs. R. Osborne.
C. Jenkins vs. Mr. Lee.
W. Bright vs. H. Medley.
Mr. Temple vs. J. Smith.
Mr. McAllister vs. Mr. Pearson.
D. Campbell vs. A. Monteith.
W. Hinchliffe vs. J. Allen.
F. Jenkins vs. N. Fraser.

SHOWS INTEREST IN KEEPING FISH

C. H. Dickle, M.P., Is Enthusiastic Over Work of Chamber of Commerce in Conserving Fish

Deep interest in the conservation of sporting fish in and around the waters of Vancouver Island was shown by C. H. Dickie, M.P. for Nanaimo, during a conference yesterday with A. G. Bolton, chairman of a special committee of the Chamber of Commerce appointed to deal with the matter. Mr. Dickie, accompanied by Mrs. Dickie, is in Victoria for a short stay, residing at the Strathcona Hotel.

Particular enthusiasm was shown by Mr. Dickie in the areas including Cowichan River, Cowichan Lake, and various other sporting streams situated within his riding.

So keen was Mr. Dickie over the work being done by the chamber committee that he has arranged for an interview between the committee members and W. A. Found, of Ottawa, deputy minister of fisheries, who will be in Victoria in December. Mr. Found is now on his way North on a tour of inspection, but is expected here early next month.

NORTH MIDLANDS WIN

LONDON, Nov. 19 (CP).—In a Rugby Union county championship match today at Beeston, North Midlands defeated the Notts-Lincs-Derby fifteen by 19 points to 5.

FORTY-TWO TO SEEK PLACES

Plenty of Rugby Material Available for British Columbia's Tour of Japan

VICTORIA PLAYERS TO STAY AT HOME

VANCOUVER, Nov. 19 (CP).—Forty-two players have been asked to turn out at Brockton Point on Saturday afternoon for the trial match for places on the Canadian English Rugby team to tour Japan in January. The selection committee, at a meeting last night, named nearly three teams to contest the twenty-two places.

Saturday's match on the Oval will consist of forty-minute halves. At half-time changes will be made to enable all to get a chance to show just why they should be included in the tour of Japan.

The players selected for Saturday's match are as follows: Cleveland, E. C. Pinkham, Leroy, Niblo, Gaul, Roxborough, Pete Wilson, Lawson, Bud Murray, Du Temple, Bain, O. White, McKedie, Mitchell, B. Ledingham, Humphries, Dalby, Jerry Hewer, Flanagan, Eric Cameron, Saundry, G. Ledingham, Neff, Normington, McMordie, Lungley, Marrion, A. H. Pinkham, G. McLean, Rose, Richardson, Scadding, Barker, C. White, M. Woods, Lightheart, Quartermain, Willis, O'Kelly, Hall, Hopkinson.

In the above list there are ten from the Rowing Club, eight from Ex-King George, seven from Occasionals, six from Ex-Magee, five Meralomas, and the remaining six from Varsity and Ex-Techs.

A special meeting of the Vancouver Rugby Union is to be held on Tuesday of next week, at which members of the board of control will meet with two delegates from each team.

Although local players have been invited to take part in the match, the Victoria Rugby Union decided not to send them over until the special fixture booked on the Mainland on December 12.

NANAIMO BOWLING

NANAIMO, Nov. 19.—On the local bowling alleys last evening in the Commercial League the Gangsters won two out of three games from W.F.S., thus retaining their position as leaders of the league, with A. Bell for W.F.S., high score with 265, and his teammate, T. Dixon, had high average with 232.

In the Shell Oil-Colonist game the Shell Oil won two out of three, with E. Rogers for Shell Oil high score with 295, and his teammate, Tom Glaholm, high average with 253.

In the City League the Imperials won two out of three games from the Eagles, with Lal Booth for the Eagles high score with 223, the high score mark in tenpins on the alleys so far this season, and T. Naylor for the Imperials was high average with 182.

CARNERA DECISIONS KING LEVINSKY

Garrison Badminton Meet Will Continue Tomorrow; Draw Out

Finalists Will Be Named in Men's and Women's Singles Events—Close to Forty Matches Carded in Titular Tourney

Finalists will be named in the men's and women's singles divisions in the annual Garrison Badminton Club championships, tomorrow, at the Armories, according to the draw released yesterday by officials of the tournament. During the first and second rounds, which were played on Monday and Wednesday evenings, respectively, the favorites held the upper hand. Great regret was expressed by officials on Wednesday when it was made known that Commander J. C. I. Edwards, defending champion, would be unable to take the court in defence of his crown, due to leg injuries.

With Edwards out of the singles competition, Drennan Hincks, city champion, is favored to capture the title, which eluded him last year. Hincks is one of the steadiest players on the Island, and is expected to work his way to the throne. Five players remain in the men's titular bracket, while the semi-finals will take place in the women's section.

Woods will match strokes with Hugo Rayment, the one-armed wizard, in one semi-final fixture, while Don Campbell and Bud Hocking will battle it out to see who will clash with Hincks in the other semi-final match. Campbell and Hocking will meet in the afternoon and the winner will face Hincks in the evening. The Woods-Rayment game is carded early in the evening. With the public admitted free, a large crowd is expected on hand to witness the schedule of matches at night.

It looks like history is going to repeat itself in the fight for the women's championship. A year ago Miss Mona Miller and Miss Florence Oates battled for the title, and the former managed to win out. Both will play in the semi-finals tomorrow. Miss Miller is favored to eliminate Miss Doreen Swayne, while Miss Oates is chosen to put out Mrs. Quainton.

Play continues in the men's, women's and mixed open doubles with several interesting matches carded, while the third rounds of the various handicap events will also be staged. The tourney will continue on Monday, and the champions for the year will be crowned on Wednesday with the finals carded. Presentations of the titular trophies and other awards will take place following the finals.

TOMORROW'S DRAW

Tomorrow's draw and starting times follow:

2:30 p.m.

Edwards and Chambers vs. Ridewood and Dunbar.

Campbell and Matson vs. Gibson and Flett.

Rayment and Woods vs. Austin-Leigh and Merston.

Mrs. Matson and Cabledu vs. Miss D. Hammond and Dunbar.

Miss Brydon and Whitney-Griffiths vs. Miss Hedley and Simpson.

3:10 p.m.

Mrs. Quainton and Miss H. Wilson vs. Miss K. Hall and Miss K. Swayne.

Mrs. Merston and Miss Wilcox vs. Miss Hedley and Miss K. Wilson or Miss Dobbie and Miss Brydon.

Mrs. Gibson and Miss Robbins vs. Mrs. Sheffield and Miss Phillips.

Miss Oates and Hocking vs. Dr. and Mrs. Ridewood.

Miss Thomas and Chambers vs. Miss E. Macdonald and Dobbie.

3:50 p.m.

Campbell vs. Hocking.

Miss Hammond and Woods vs. Miss D. Swayne and Brown.

Miss Potts and Tremaine vs. Mrs. Rayment and Gibson.

Miss K. Swayne and Green vs. Miss Robbins and Flett.

4:30 p.m.

Chambers and Diespecker vs. Tremaine and Flett.

Miss Charlewood and Miss D. Swayne vs. Miss Miller and Miss Oates.

Miss Hedley and Miss Bullock-Webster vs. Mrs. Quainton and Miss Wilson or Miss Hall and Miss Swayne.

Mrs. Matson and Miss K. Hall or Miss Thomas and Miss Taylor vs. Mrs. Rayment and Miss Pitts.

5:10 p.m.

Miss K. Wilson and Campbell vs. Mrs. Gray and Merston.

Woods vs. Rayment (semi-final).

Miss Taylor and Diespecker vs. Miss Miller and Hincks.

Miss H. Wilson and Miss Waugh vs. Mrs. Gibson and Miss Robbins or Mrs. Sheffield and Miss Phillips.

Mrs. Tremaine and Mrs. Ridewood vs. Mrs. Gray and Miss Oates.

5:50 p.m.

Miss Nicholson and Miss Pitts vs. Mrs. Rayment and Miss Bryden.

Miss D. Swayne vs. Miss Miller (semi-final).

Miss Oates vs. Mrs. Quainton (semi-final).

Mrs. Matson and Cabeldu or Miss D. Hammond and Dunbar vs. Miss Thomas and Chambers or Miss E. Macdonald and Dobbie.

6:30 p.m.

Hincks vs. Campbell or Hocking (semi-final).

Miss Hedley and Flett vs. Miss H. Wilson and Campbell.

Miss Nicholson and Gray vs. Mrs. Gray and Merston or Miss K. Wilson and Campbell.

Miss M. C. Hammond and Woods or Miss D. Swayne and Brown vs. Miss Brydon and Whitney-Griffiths or Miss Hedley and Simpson.

Miss Pitts and Tremaine or Mrs. Rayment and Gibson vs. Miss K. Swayne and Green or Miss Robbins and Flett.

Overcoats
Special Price..... $27.50
Blue Chinchillas, Blue Meltons, Plain Greys and Fancies. All Styles
PRICE & SMITH, Ltd.
614 Yates Street

CANADA'S FINEST CIGAR

THE PUNCH PANETELA TEN CENTS
PUNCH CIGAR

P. E. Dare, Local Man, Gets Horse In Irish Sweep

TORONTO, Nov. 19.—Following are the horses and names and addresses of Canadians for whom tickets were drawn in the Irish sweepstake:

Argonaute—R. W. Davis and G. Karedis, Hamilton.

Jacques Emile Blanche—G. V. Ward, Regina, and Margot, Lachine, Que.

Potchin—W. Wallace, Chatham, and Agnes Annesley, Toronto.

Strephon—P. E. Dare, Victoria.

Gallo—Alfred Anctil, Tourville, Que.

Reumeux—A. Drummond, Toronto, and J. A. Lapointe, Toronto.

Lucelle—Jessie Lynch, Toronto.

Northdrift—T. R. Ganley, Kildonan, Man., and Mrs. Grant Longman, Toronto.

BEAVERS DEFEAT HILLCREST TEAM

Score 15-1 Victory in Fourth Division of Lower Island Badminton Loop

Playing on their home courts, the Beavers' No. 1 squad scored a 15-1 victory over the Hillcrest No. 1 in a Fourth Division badminton fixture in the Lower Island League last night. The winners dropped their only match in the men's doubles when Chandler and Hobson defeated A. Stewart and Hanson.

Scores, with the Beavers' players first mentioned, follow:

Women's Doubles

Mrs. Kidd and Miss Marconni won from Miss Burton and Mrs. Peers, 15-5.

Mrs. Kidd and Miss Marconni won from Miss Brakes and Mrs. Smith, 15-5.

Miss Butterfield and Miss McAdam won from Miss Burton and Mrs. Peers, 15-11.

Miss Butterfield and Miss McAdam won from Miss Brakes and Mrs. Smith, 15-11.

Men's Doubles

H. Bleasdale and D. Bleasdale won from Chandler and Hobson, 15-13.

Stewart and H. Hanson lost to Chandler and Hobson, 15-17.

Bleasdale and D. Bleasdale won from Hicks and Warder, 15-8.

Stewart and Hanson won from Hicks and Warder, 15-5.

Mixed Doubles

Mrs. Kidd and H. Bleasdale won from Miss Burton and Chandler, 15-13.

Mrs. Kidd and H. Bleasdale won from Mrs. Smith and Hobson, 15-7.

Miss Marconni and Hanson won from Miss Burton and Chandler, 18-13.

Miss Marconni and Hanson won from Mrs. Smith and Hobson, 15-7.

Miss McAdam and D. Bleasdale won from Mrs. Peers and Hicks, 15-3.

Miss McAdam and B. Bleasdale won from Miss Brakes and Warder, 15-11.

Miss Butterfield and Stewart won from Mrs. Peers and Hicks, 15-5.

Miss Butterfield and Stewart won from Miss Brakes and Warder, 15-5.

Schaaf to Meet Young Stribling In Chicago Ring

CHICAGO, Nov. 19 (AP).—Ernie Schaaf, Boston heavyweight, agreed to terms today for a ten-round bout with Young Stribling in the Chicago Stadium December 3.

JIM LONDOS WINS GRUELING TUSSLE

TORONTO, Ont., Nov. 19 (CP).—The courageous challenge of Gino Garibaldi, 216, Italian champion, was frustrated here tonight when Jim Londos, 198, claimant of the world's wrestling championship, defeated the Italian in a grueling struggle which featured a wrestling card at the Maple Leaf Gardens. The fall came after 1 hour, 5 minutes and 17 seconds.

A packed house of 15,000, the largest crowd ever to see a wrestling card in Toronto, saw the match.

DANNY PASTROE WINS FROM RAY LUSCOMBE

VANCOUVER, Nov. 19.—Danny Pastroe, Victoria, took Ray Luscombe into camp in the feature event of last night's Cavalry Club smoker. Postroe earned a clean-cut decision over the Vancouver boy. Tiger Worth lived up to his new nickname by winning a technical K.O. over Wally Nehring in the heavyweight semi-wind-up.

STANFORD CLASSIC CAPTURED BY SHIFT

TANFORAN RACE TRACK, Cal., Nov. 19 (AP).—Shift, owned by J. D. Mikel and ridden by Jockey L. Arnold, won the Stanford Purse here today, covering the A. B. Spreckels course of two feet less than six furlongs in one minute and fourteen seconds. The track was heavy.

Chehalis was a close second and Betfandot was third.

Shella: "I thought it was love at first sight?"

Sid: "Well, I've been to an oculist since."

"KID" WILL ATTEMPT TO LIFT CROWN

Cuban to Seek Lightweight Title Tonight in Bout With Tony Canzoneri

BOTH FIGHTERS IN FIRST-CLASS SHAPE

"KID" CHOCOLATE

brilliant Cuban fighter, who will be after the lightweight championship of the world this evening when he steps in the ring at Madison Square Garden to swap blows with Tony Canzoneri, the titleholder, over the fifteen-round route. Chocolate is the first colored boxer to seek the crown since Joe Gans held it twenty-two years ago.

By EDWARD J. NEIL
Associated Press Sports Writer.

NEW YORK, N.Y., Nov. 19.—Just about all the absolute class in the lightweight division will crowd into the Madison Square Garden ring tomorrow night when Tony Canzoneri, brilliant champion of the 135-pounders, offers his crown for the winning to "Kid" Chocolate, greatest negro warrior of the class since Joe Gans.

There will be speed, punching ability, boxing perfection and the added touches that go to make champions. Both have great gobs of ring personality, the most important business asset of an important fighter. Over the championship route of fifteen rounds either man has the ability to win decisively.

If there are any odds, they favor Canzoneri, a rugged, grinning Italian, who came up from the newsboy ranks in New Orleans.

Tony holds the synthetic junior welterweight crown, as well as the lightweight title, which is the real object of the battle, and will risk them both. In return it seems likely that he will get a chance at the junior lightweight championship, which Chocolate won from Benny Bass a short time ago.

Canzoneri tipped the scales at 131 1-2 pounds when he completed his hard work in preparation for the fight yesterday. He planned light workouts which, he said, would bring him below the junior lightweight limit of 130 pounds.

Al Singer, who has fought them both, said Canzoneri must stop his rival inside of five rounds or he will lose the decision to the clever Cuban boxer.

Y.M.C.A. LINE-UP

The Y.M.C.A. junior football squad for tomorrow's league fixture will be selected from the following: Martin, Bailey, Hill, McKinnon, G. Aldous, F. Aldous, J. Thompson, MacLoud, Rose, Dixon, Cave, Gelling and B. Thompson. Players to meet at "Y" at 2 o'clock.

The Whisky of the Good Old Days
TEACHER'S
Perfection of Old Scotch

TEACHER'S WHISKY is a pure, mellow spirit, every drop of which is distilled, blended and bottled in Scotland. Its popularity is world-wide because its quality never varies.
If your nearest Vendor cannot supply you, order direct from Mail Order Department, Liquor Control Board, Victoria.
This advertisement is not published or displayed by the Liquor Control Board or by the Government of British Columbia.

Slinger's
LOGANBERRY WINE
56¢

B.C. PRODUCT
Berry growers are helped . . . and you get better value when you say Slinger's
This advertisement is not published or displayed by the Liquor Control Board or by the Government of British Columbia.

Italian Giant Wins Unanimous Verdict; 20,000 Fans Attend

Ambling Alp Pounds Way to Victory Over Chicagoan in Ten-Round Bout at Chicago Stadium—Levinsky Fights Game Battle

CHICAGO, Nov. 19 (AP).—In a battle that might have been for the world's rough and tumble championship, Primo Carnera, Italian giant, won the decision over King Levinsky, wild swinging, reformed fish peddler of Chicago, after ten rounds of swinging and mauling in the Chicago Stadium tonight.

Levinsky, full of courage and fight, was unable to overcome the tremendous weight handicap and the six-inch disadvantage in reach. He conceded 78 1-2 pounds to Carnera, who weighed 272 1-2 to 194 pounds for Levinsky.

The decision of the two judges and referee, Ed Purdy, was unanimous, but the point totals were close.

The bout knocked the depression right out of the prize fight industry with an attendance of around 20,000 and gate receipts of $62,000 gross. It was the largest crowd to witness a fight in the stadium since Young Stribling stopped Otto Von Porat last year.

Carnera handled Levinsky, in mauling him in the clinches, like a full-size man wrestling a boy. There were no knockdowns, but that wasn't Levinsky's fault. The serious, sober-looking Chicagoan kept swinging his heavy right from his hips, but he might as well have been banging away at the hull of a battleship. His blows to the head failed to find a vulnerable spot as Carnera either took them high, or backed away from them.

Levinsky, although exhausted at the finish because of Carnera's mauling and wrestling in the clinches, never was in any danger, although Carnera cracked him one good solid right uppercut in the seventh round that caused the Kingfish to back away and think over the situation for a second.

One round was the same as the other with the exception of the second and tenth, when Levinsky, as furious as a game cock, charged into his massive foe, blazing away with both hands. Levinsky made a courageous finish, throwing caution to the winds and backing Carnera into the ropes. In one wild exchange Levinsky cracked Carnera on the back of the head and shook him up for an instant.

During the excitement of the Carnera-Levinsky battle a spectator slumped over dead in his seat. He apparently died from heart failure.

BOWLING

WOMEN'S COMMERCIAL LEAGUE

Hudson's Bay—R. Glass, 453; F. Watson, 325; A. Farey, 335; H. Bennett, 323; E. Baxter, 350. Total, 1,786.

Metropolitan—E. Teasle, 353; D. Reece, 334; H. Kitt, 313; R McIntosh, 464; D. Kitt, 402. Total, 1,866.

Metropolitan won two.

Pantorium—E. Simpson, 447; J. Syme, 376; L. Chesworth, 440; M. Kinley, 547; J. Morry, 432. Total, 2,344.

Colonials—L. Hansen, 362; D. Hearn, 535; A. Ray, 445; I. Deakin, 544; C. Butler, 372. Total, 2,248.

Colonials won two.

Woolworth — A. Newell, 456; L. Stokes, 376; A. Chesworth, 513; M. Janes, 513; M. Cassford, 563. Total, 2,441.

Happy Rollers—M. Lindley, 527; I. McDowall, 576; R. Watson, 453; F. Hutchinson, 456; F. Rawlines, 670. Total, 3,584.

Happy Rollers won two.

Lucky Strikes — Marion Tyrrell, 483; Bessie Neal, 340; Margaret Thomson, 349; Maye Thomson, 367; N. Copeland, 313. Total, 1,852.

Dolan's—M. Hutchison, 408; A. Ray, 423; M. Bridgewood, 350; I Baines, 399; M. Sarsent, 115; E. Galloway, 351. Total, 2,046.

Dolan's won three.

S.T.S.—M. Burley, 443; E. Warburton, 439; M. Seymour, 483; M. Johnston, 481; M. Rodger, 434. Total, 2,280.

Rainbows—Miss French, 451; Miss Amyes, 447; Mrs. Moss, 448; Mrs. Glazan, 569; Mrs. Shemilt, 543. Total, 2,458.

Rainbows won three.

COMMERCIAL TENPIN LEAGUE

Bronchton Street Service Station—Les Dash, 406; Rom Knott, 436; L. C. Bennett, 431; J. McCallum, 377; W. McKinty, 430; handicap, 450. Total, 2,524.

B.C. Telephone — A. Broadfoot, 590; J. Potts, 501; W. Sturrock, 459; J. Ewan, 512; W. Smith, 398; H. Hornby, 110; handicap, 312. Total, 2,707.

B.C. Telephone won three.

Northwestern Creamery—W. Butler, 483; N. Grant, 453; W. Prevost, 399; R. Crawford, 494; F. Norton, 476; handicap, 309. Total, 2,553.

Island Window Cleaners—G. Laird, 610; G. Sainsbury, 394; J. Norrington, 387; T. Cole, 423; low score, 346; handicap, 333. Total, 2,406.

Island Window Cleaners won two.

Lumberjacks—McCarter, 434; Millar, 456; Wilfert, 363; Kissinger, 337; Hawes, 371. Total, 1,821.

Peden Bros.—J. Wenser, 628; Basil Peden, 804; W. Clayton, 647; C. Patterson, 358; R. Peden, 447; handicap, 153. Total, 2,837.

Peden Bros. won three.

Shell Oil Co.—L. Moser, 466; R. Nicol, 445; R. Crooks, 358; W. Peters, 436; H. Austin, 362; handicap, 291. Total, 2,431.

Victoria Shoe Repairing Shop—E. Newman, 451; J. MacLennan, 517; A. Tripp, 411; G. Motion, 637; C. Freer, 537; handicap, 117. Total, 2,571.

Victoria Shoe Repairing won three.

Imperial Oil Co.—E. Whitehead, 435; H. Lesson, 548; E. Le Lacheur, 535; C. Hilton, 502; F. Morten, 432; handicap, 153. Total, 3,546. Bye.

C.P.R. WOMEN'S LEAGUE

Ever-Readys—Mrs. Glenfield, 273; Mrs. Flude, 343; Mrs. Steer, 367; Miss Barbour, 361; Mrs. Tebo, 392. Total, 1,736.

Semaphores — Fea, 336; Brown, 285; Rance, 335; Ray, 385; McMullen, 385. Total, 1,706.

Semaphores won two.

Cupolas — E. McDougall, 430; K. McDougall, 297; R. Hunter, 361; L. Hedley, 395; M. Hewke, 318. Total, 1,818.

Headlights — Mrs Wilson, 383; Mrs. Austin, 338; Mrs. MacLachlan, 378; Mrs. Peeler, 406; low score, 239. Total, 2,087.

Headlights won two.

EMPRESS HOTEL LEAGUE

Team No. 1—A. Knight, 583; F. Burley, 347; T. Johnson, 377; Miss F. Obee, 316; low score, 251. Total, 3,093.

Team No. 3—D. Graham, 585; H. Rawnsley, 407; W. Duncan, 480; M. Mercier, 416; V. Bell, 482. Total, 2,383.

Team No. 3 won three.

Team No. 5—F. Cannon, 570; Miss M. Stewart, 384; W. Robeck, 462; F. Phillips, 560; low score, 308. Total, 2,384.

Team No. 2—L. G. Holmes, 487; J. A. Worthington, 418; A. Whyte, 609; Miss J. Korne, 399; Miss J. Christopher, 327. Total, 2,240.

Team No. 2 won two.

Team No. 4—E. Rance, 493; S. Cook, 378; C. Mynott, 433; B. Hanna, 384. Total, 1,888.

Team No. 4—J. Kemp, 529; W. Donaldson, 454; S. Glover, 507; Avis, 387. Total, 1,877.

Team No. 4 won two.

COMMERCIAL FIVEPIN LEAGUE

"B" Section

H.M.C. Dockyard—T. R. Brien, 486; R. Duckworth, 473; O Beecher, 481; W. Moss, 521; W. McCrindle, 471; handicap, 300. Total, 2,736.

Mc. Mc & Prior (Sporting) — A. T. Reynolds, 495; R. Dareus, 315; A. Florence, 536; R. Osborne, 631; T. Peers, 336; handicap, 169. Total, 2,284.

Mc. Mc & Prior (Sporting) won two.

Independents—H. Church, 546; P. Anderson, 506; J. Politano, 534; T. Wood, 466; H. Haywood, 453; handicap, 301. Total, 2,735.

Boulibee won three.

Stocker's Security Storage Co. — B. Brown, 494; J. Walker, 578; W. Rabey, 381; J. Newnham, 450; W. Richardson, 503; G. Derrick, 121; handicap, 252. Total, 2,676.

Colonist Nonparells—W. E. Dunn, 613; E. Borde, 569; A. Anderson, 659; R. Begg, 563; W. H. Youhill, 617; handicap, 114. Total, 3,154.

Colonist Nonparells won three.

Begg Motor Co.—E. Bent, 490; R. Phillips, 490; W. Lattanzi, 481; A. Riddell, 610; H. Mayer, 303; handicap, 279. Total, 2,653.

Diamond "S"—T. Milledy, 623; A. Strathern, 463; P. Tadman, 417; R. Thomson, 447; S. Thomson, 696; handicap, 258. Total, 2,904.

Diamond "S" won three.

Royal Arcanum—B. Logie, 530; G. Kerr, 587; B. Muraatroyd, 693; H. Short, 511; W. B. Jones, 498; handicap, 160. Total, 3,089.

Our Own Brand — J. Bethel, 565; W. Marshall, 744; W. Chisholm, 559; J. Howell, 753; A. Harness, 631; handicap, 62. Total, 3,334.

Our Own Brand won three.

Rex Service Station—W. Fromson, 596; T. Monahan, 617; C. Comerford, 461; F. Morgan, 633; handicap, 165. Total, 2,184.

Dowsil's Pacific Storage—Defaulted.

Rex Service Station won three.

W. & J. Wilson—G. B. Elliott, 494; H. Wilson, 441; J. McIntosh, 367; P. Scutt, 408; R. Mase, 306; handicap, 300. Total, 2,314.

Mc. Mc & Prior (Office)—B. Black, 488; T. Scoular, 556; N. Stewardson, 491; J. Allen, 514; C. J. Shaw, 633; handicap, 300. Total, 2,982.

Mc. Mc & Prior (Office) won three.

ARCADE FIVEPIN BOWLING LEAGUE

Colonist Compos—D. Clarke, 583; C. Chilatti, 571; H. Buckle, 627; A. Benn, 549; W. Norris, 556. Total, 3,285.

Eagles—G. Forster, 599; W. Espley, 514; B. Lester, 470; W. Mitchell, 610; H. McDonald, 136; G. Lapp, 316. Total, 2,400.

Colonist Compos won three.

Victoria Photo Co.—J. Hodgins, 686; A. Porter, 819; A. Harness, 733; G. Wilkinson, 714; J. Lee, 585. Total, 3,336.

Ace-High—H. Clarke, 487; C. Boylis, 542; F. Freer, 436; C. Kinney, 367; L. Williams, 573; R. Millburn, 215. Total, 3,311.

Victoria Photo Co. won three.

Colonist Scribes—Ted Fox, 751; B. McKelvie, 495; H. MacCallum, 639; J. Delahunty, 734. Total, 3,639.

Shamrocks—J. Stewart, 595; S. A. Bell, 449; G. Andrews, 691; low score, 495. Total, 3,330.

Colonist Scribes won three.

Wildcats—C. Savage, 689; J. Howell, 779; J. Quinn, 636; W. Plater, 533; L. Freer, 604. Total, 3,388.

Foodie Dee—C. Turner, 505; A. Martin, 506; F. Elston, 465; S. Nelson, 641; F. Welsh, 467. Total, 2,584.

Wildcats won three.

Whisbangs — G. Davies, 524; V. Scarborough, 573; B. Morry, 721; B. Burns, 535; J. Huxtable, 681. Total, 3,044.

Pall Mall—J. Mason, 502; B. Mills, 567; R. Cox, 593; J Claycroft, 476; J. Paine, 564. Total, 2,703.

Whisbangs won two.

A Quality Radio
At a Reasonable Price
Majestic
"Mighty Monarch of the Air"
$92 for the Latest Majectic Console
You can shop for a whole week and still you will not find a quality radio that can surpass MAJESTIC, dollar for dollar. We have tried them all. We strongly recommend MAJESTIC.
$71.00 $92.00 $129.50
KENT'S
641 Yates St. E 6013

east
TRANSCONTINENTAL • SERVICE
Leaves Vancouver Daily 8.40 a.m.
Steamship Tickets to all Parts of the World.
WHETHER your trip East is one of business or pleasure, it will be more comfortable and enjoyable if you take the "Continental Limited". Through standard and tourist sleepers.
Daily service to Edmonton, Saskatoon, Winnipeg, Toronto, Ottawa, Montreal and points East and South.
For Information Call or Write C. F. EARLE, D.P.A. 911 Government St. Empire 7127 V-309
CANADIAN NATIONAL
The Largest Railway System in America

Schaaf Punches Way to Narrow Win Over Dorval

BOSTON, Nov. 19.—Ernie Schaaf, Boston heavyweight, tonight outslugged rugged Jack Dorval, of Quincy, by a narrow margin in one of the most bruising ten-round battles staged in the Boston Garden. The battle was the feature event of the Boston Americans' Christmas basket fund show, which attracted 16,500 spectators and gave receipts of $23,000. Schaaf weighed 208 and Dorval was six pounds heavier.

JOKERS' LINE-UP

The Jokers' line-up for tomorrow's fixture against Esquimalt at the Heywood Avenue grounds in the first round of the Lower Island Junior Football Cup series follows: A. Lorandini, Pierce, Rickinson, J. Emery, Robinson, E. Lorandini, Gibson, Bell, Stewart and Painter. Reserves: Geogehean, Emery and Graves.

BROKERS' LOANS LOWER

WASHINGTON, Nov. 19 (AP).—Loans to brokers and dealers held by New York Federal Reserve member banks for the week ending November 18, were announced by the Federal Reserve Board today as $775,000,000, a decrease of $56,000,000 as compared to the preceding week. Loans for the week ending November 19, 1930, were $2,185,000,000.

SCOTLAND'S BEST
McEWAN'S India Pale Ale
AND
STRONG ALE
A refreshing long drink for Summer weather.
Brewed and bottled in Edinburgh, Scotland, by Wm. McEwan & Co.

By Appointment to His Majesty King George V.
This advt. is not inserted by the Liquor Control Board, or by the Government of British Columbia.

Sunday School Teacher—Why shouldn't a man have two wives?

Freckles—Because no man can serve two masters.

SPECIALS!
Groups of Really GOOD Clothing to Be Cleared at Far Below Cost
Ladies' English Sports Coats
Swagger tweeds, Harris tweeds and fine-grain leathers lined with pure camel hair. Also pure camel hair coats.
Regular prices..... $37.50 to $60.00
Special..... $18.75 to $30.00
Ladies' Sweaters
Pullover styles in very fine imported Scotch knit wool. In a great diversity of lovely shades. Also a few Cardigans.
Regular prices..... $7.50 to $10.00
Special..... $3.75 to $5.00
Men's Suits
A splendid selection of very smart, very finely tailored Suits, cut from really good cloths.
Regular prices..... $55.00 to $30.00
Sale Prices..... $27.50 to $14.75
Men's Coats
Beautifully warm llama piles, a few tweeds and leathers.
Regular prices..... $45.00 to $67.50
Special..... $22.50 to $33.75
Golf Stockings
Splendid for QUALITY and exceedingly smart. In popular patterns and shades. All pure wool.
Regular prices..... $2.00 to $3.00
Special..... $1.25

W. & J. Wilson
1217 Government Street
G 5013
Est'd 1862

At the Playhouses

CAPITOL THEATRE A remarkable thing happens in "The Spirit of Notre Dame," now showing at the Capitol Theatre. Though he was killed many months ago in an airplane crash, the voice of Knute Rockne, famous gridiron coach, is heard in an impassioned harangue to his team on the eve of a big game. The players run through simple plays, or pass the ball among themselves, and over it all runs the staccato voice of the tempestuous coach, imparting to his men a measure of his own tremendous enthusiasm.

DOMINION THEATRE Coming from the stage, where he created the role of the detective in "Broadway" on Broadway for a run of nearly two years, Thomas Jackson re-enacted his original part in the screen version. Climbing to higher police rank in other pictures, Jackson now finds himself a commissioner in Paramount's "Twenty-Four Hours," now showing at the Dominion Theatre, adapted from the Louis Bromfield novel, which features Clive Brook, Kay Francis, Miriam Hopkins and Regis Toomey.

PLAYHOUSE THEATRE The Playhouse is presenting the Tiffany production of Harold MacGrath's thrill novel, "The Drums of Jeopardy," with Warner Oland providing jeopardy in wholesale lots, and June Collyer and Lloyd Hughes as the heroine and hero who endure many terrors before they are finally freed from Oland's wrath and vengeance.

AMUSEMENTS

On the Stage

Royal — The Seattle Symphony Orchestra.

On the Screen

Capitol—Lew Ayres in "The Spirit of Notre Dame."

Coliseum — "Compromised," starring Ben Lyon.

Columbia — Buck Jones, in "Branded."

Dominion—"24 Hours," featuring Clive Brook.

Playhouse—Warner Oland in "Drums of Jeopardy."

Crystal Garden — Swimming and Dancing.

COLUMBIA THEATRE Daredevil riding stunts, and action that fairly takes one's breath away make up the bulk of the entertainment in "Branded," Columbia western, starring Buck Jones, that is now showing at the Columbia Theatre. Buck Jones, as usual, covers himself with glory in a role that is just about the last word in fast action, hard riding, whirlwind drama.

Ulster has a gliding craze.

COLISEUM THEATRE Juliette Compton, featured with Ben Lyon and Rose Hobart in "Compromised," current attraction at the Coliseum Theatre, is a former star in English films, and before that one of the most beautiful show girls of the Follies. She is a native of Georgia, and recently has been seen on the screen in "Kick In," with Clara Bow, and in "Morocco."

THRILLS FOR CHILDREN IN OPERA 'ROBIN HOOD'

The forthcoming opera, "Robin Hood," will be especially interesting to children, because Robin Hood is a character that all tots have read about or arranged in their games through their nursery days, and bows and arrows have been made and used by nearly every child at some period of his life. Even adults must remember the thrills they had when they played at being Robin Hood, and insisted that all the children of the neighborhood join the merry band of outlaws. Mothers will give a special treat to their boys and girls, if they can arrange to bring them to the Royal Victoria Theatre on November 27 and 28 to see Robin and his merry band of outlaws.

"No," said the shopkeeper, "I don't want any slot machines that involve gambling."

"These," replied the salesman, earnestly, "are not gambling devices. The customer hasn't a chance."

"Snowdrops, sir?" said the hawker to the absent-minded professor. "Yes, I believe it does," was the old man's reply.

Says World Is Becoming Larger

ROUND-THE-WORLD flights will be even more of an accomplishment in the future than they are today, if the theory of the Dutch scientist Kapteyn, as advanced by Professor William De Sitter (left) is true. Professor De Sitter says that if the Kapteyn theory of the expansion of the heavenly bodies is true, there is no reason why Mother Earth herself should not be getting bigger and better each day! The distinguished European scientist is being shown the giant Loomis telescope at Yale University, by Professor Frank Schlesinger, head of the Yale Observatory.

Just Roamin' Around

By TWO ROVERS

Seeing the sun out for a few moments the other afternoon, as a ray or two lit up the gloom of our abiding place, Rover and I donned our overcoats and started off to Shoal Bay, hoping to see some waves come rolling in, as there was a good breeze blowing in from the sea.

But we were doomed to be disappointed, for soon after our arrival the wind stopped its day's work, and, with its cessation, a dampening drizzle settled down on the scene, so we hiked along the front awhile and leisurely strolled over the Marine Drive and down Highland Drive till we came to the home of some very good friends, and, hoping to get a warm jolt of the cup that cheers, we knocked at the door.

Gosh! how brightly the fire blazed and how welcome the seat drawn up around the fireplace, where some good logs did their part in imparting a sense of home, sweet home, to two damp and ravenous old rovers. Of course what we said awhile ago about November we have not the slightest idea of contradicting or canceling at all. We still maintain that we love November, but we also love a cosy fireplace on a wet afternoon after a ramble around the seafront, and when we are thirsty and hungry and just a little teeny bit cold. You betcha!

Fireplaces are such friendly, jolly old things, when a big warm glow comes from them and there is enough of a flame to enable one to do without the electric light. In the twilight, in front of a good blaze, with two boon companions and the sound of a loud singing kettle on the kitchen stove trickling into the room with its golden promise of hot tea and other creature comforts, there comes to one still another good reason for loving the Winter months. Winter is the time for making friends, and good friends, and the early gloaming, the longer evenings and the cooler nights, all tend to bring together kindred spirits and stimulate the telling of still better yarns and the art of conversation that movies, bridge and mah jong and other amusements have killed, gets a chance to be revived around the fireplace and the family circle—what's left of it.

THE FRIENDLY FIREPLACE

Gather round the fire, boys!
Come, you girls, and all,
Pile the dry logs higher boys,
Let us cold forestall.

Adventure—full let stories be;
Spin good yarns—and true.
Bleak outside by land and sea;
Comfort, here, renew.

CHANGES OF MAKE-UP ARE MADE ON STAGE

With the coming to Victoria of V. L. Granville, noted English actor, students of the drama, of acting and of public speaking, will have an opportunity of studying the best in dramatic acting.

Mr. Granville will appear in a programme entitled "Dramatic Interludes," which comprises an interpretation, in full costume and make-up, of the great roles of the drama, ancient and modern. A particularly interesting feature of his programme is that all of his changes of costume and make-up are made on the stage in full view of his audience.

"Dramatic Interludes" will be presented at the City Temple Auditorium on Monday, November 23.

Farmers to Protest Reduction of Bounty

Protest against the reduction of the bounty on cougars from $30 to $20 was voiced at a meeting of the Metchosin Sheepbreeders' Association Wednesday. It was decided that letters protesting the action would be sent to Hon. R. H. Pooley and Hon. William Atkinson. The meeting, which was held at the residence of F. G. Waide, represented the majority of the sheepbreeders of Lower Vancouver Island.

The main objections to the Government action were that since hunters undertook a dangerous mission when trailing cougars, it was hardly worth while to take the risk for $20; because of this danger hunters as a rule traveled in pairs when after cougars, and if the bounty was divided it was hardly compensation for their efforts. It was also pointed out that any saving that the Government might make on reducing the bounty was not sufficient to compensate the farmers for the losses suffered to their flocks from cougars.

It was getting very close to the time for the celebrated guest to make his speech.

The chairman, looking about the table, came over to the speaker and whispered: "Shall we let them enjoy themselves a little longer, or do you think you'd better begin your speech now?"

ORCHESTRA HAS FINE NUMBERS

Karl Krueger's Seattle Symphony to Give Two Programmes at Royal Victoria Today

Two fascinating programmes are to be given by the Seattle Symphony Orchestra this afternoon and this evening at the Royal Victoria Theatre. Returning this year under the same auspices as last season, viz., the service clubs of the city (Rotary, Kiwanis and Gyro Clubs, Women's Business and Professional Club, and the Kinsman and Revellers' Clubs), the orchestra will again be under Karl Krueger's leadership.

The children and young people who were so charmed by the little descriptive material which he gave in connection with the matinee last year are keenly looking forward to this afternoon, when the following programme will be given:

"The Carnival of Animals" (Saint-Saens).

"Invitation to the Dance" (Weber).

"Minuet" in E flat (Mozart).

"Norwegian Dance" in A major (Grieg).

"Shepherds' Dance" ("Henry VIII"), (German).

Waltz from "The Vienna Woods" (Strauss).

The fable of the hapless folk tune, Ruthenian folk song, "Heart's Delight" (Delamarter).

Oboe solo, George Tansor.

"Finlandia" (Sibelius).

The evening programme is built of bigger works:

Overture, "The Magic Flute" (Mozart).

"The Afternoon of a Faun" (Debussy).

"Enigma," variations (Elgar).

"Symphony No. 1" (Brahms).

Canadian Dollar And Pound Rates

TORONTO, Nov. 19 (CP).—Exchange rates at the close of the market today were as follows:

Pound sterling in Montreal, 4.23.
Pound sterling in New York, 3.76.
Canadian dollar in New York 88 9-16.

AT NEW YORK

NEW YORK, Nov. 19 (CP).—The Canadian dollar closed today 13-16 cent lower at 88 9-16 cents on local foreign exchanges, its lowest price since October 15, when it sold for 88 3-8 cents. The pound sterling ended the day at $3.76 for cable transfers, 1 1-4 cents lower than the previous close.

The dollar started the day 1-8 cent stronger at 89 1-2 cents, losing almost 1 cent at noon to 88 5-8 cents. This price was maintained until the close, when the quotation eased to 88 9-16 cents.

PRICE OF LEAD LOWERED

NEW YORK, Nov. 19 (AP).—The American Smelting and Refining Company has reduced the price of lead a tenth of a cent to 3.95 cents a pound.

"Yer couldn't see a man starve, could yer, liddy?"

"Not very well. I've come out without my glasses."

CAPITOL
NOW SHOWING
LEW AYRES
in
"The Spirit of Notre Dame"
A flaming epic of the football field, with world-known stars from Notre Dame.
Featuring Sally Blane
Added Attractions
"IT OUGHT TO BE A CRIME"
Paramount Comedy
AESOP'S FABLES
FOX NEWS
Usual Prices

Columbia TODAY SATURDAY
$25.00 GIVEN AWAY TONIGHT
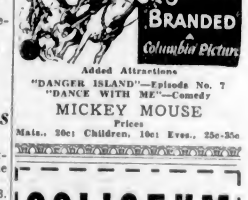

Added Attractions
"DANGER ISLAND"—Episode No. 7
"DANCE WITH ME"—Comedy
MICKEY MOUSE
Prices
Mats., 20c; Children, 10c; Eves., 25c-35c

COLISEUM
Last Times Today—1 to 5, 7 to 11
HERE IS DRAMA! Throbbing Story of a Girl Who Rose Above Her Past

BEN LYON
ROSE HOBART
"BELIEVE IT OR NOT!"
Famous Ripley Series
MERRY MELODY CARTOONS
CHARLIE CHASE
In a Nonstop Laugh Raiser
20c Till 2:15; Evenings, 50c-35c
TOMORROW—SATURDAY

FROM NOV. 23 TO DEC. 23
Our Colossal Christmas Gift Festival
"BUY IN VICTORIA" and "EMPIRE CAMPAIGN"
OVER $700 GIVEN AWAY
New Prices—Mats., 20c; Eves., 30c, 40c

DOMINION
LAST TIMES TODAY
Clive Brook
IN
'24 Hours'
A Lifetime of Thrills Packed Into One Short Day!
COMEDY SPECIAL
Laurel and Hardy
In Another New One Full of Laughs
"ONE GOOD TURN"
TECHNICOLOR SPECIALTY
Beauty Secrets of Hollywood
BOBBY JONES in MORE GOLF
DOMINION NEWS

"TERRIFYING TO THE LAST GASP!"
THE DRUMS OF JEOPARDY
HAROLD MacGRATH'S
Famous Novel With All Its Power. With Warner Oland
Continuous Saturday From 1 to 11
Mat. Prices: Adults, 25c. Evenings, 35c-25c
Children, 10c
PLAYHOUSE

ROYAL
November 27 and 28
The Victoria Operatic Society
Presents
"Robin Hood"
De Koven's Famous Opera
Director-Producer
Mme. Laura De Turczynowicz
Splendid Cast
Augmented Orchestra
Mail Orders Now
Note Prices
Lower Floor and Dress Circle $1.00
Balcony, 50¢ and 75¢
Seat Sale Wednesday, Nov. 25

V. L. Granville
Distinguished English Actor
In Costumed Recital
Presenting the principal characters from the drama of all time.
City Temple Auditorium
Monday, November 23
At 8:15 P.M.
POPULAR PRICES
General Admission ..... 50¢
Reserved Section $1.00
Students ..... 25¢
TICKETS
At Diggon's and Imperial Music Co., 720 Fort St., Tel. E 0423

SPRAY-SHIELD TUBES

Introduced *First* in the New Majestic Radio

Once more Majestic has contributed a noteworthy advancement to radio science—Spray-Shield Tubes! *You* will find these self-shielding tubes in the new Majestic Radio.

Each spray-shield tube is a complete self-contained unit, eliminating the ordinary shielding "can." Operates at highest efficiency to secure improved selectivity, greater range and better tone. These tubes are made in Canada and fully-guaranteed by Rogers.

Other *exclusive* Majestic features are Twin Power Detection and the "Modulated" Circuit.

Find out about these important new improvements in radio *today*. See the 1932 Majestic Superheterodyne Models now *completely* "Made in Canada." Absolutely the lowest-price, greatest-dollar-value, finest-performing Majestics ever produced.

ROGERS-MAJESTIC CORPORATION LIMITED
TORONTO MONTREAL SAINT JOHN WINNIPEG VANCOUVER

ELLSWOOD MODEL
Early English design Lowboy with 5-tube Superheterodyne Chassis using Spray-Shield and Pentode Tubes. Modulated circuit, variable tone control, and Grand Opera Speaker. Price, complete with Rogers Guaranteed tubes $92

NOW Completely MADE IN CANADA

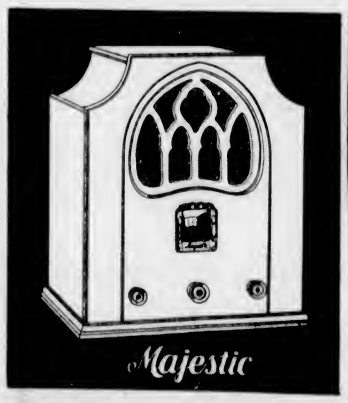

HAVENWOOD MODEL
Mantel model of Georgian design. 5-tube Superheterodyne Chassis with Spray-Shield and Pentode Tubes. Modulated circuit, variable tone control, full dynamic speaker. Complete with Rogers Guaranteed Tubes $71

Majestic RADIO

766SC (W)

Ready for your inspection at these well-known stores:

KENT'S
641 YATES STREET

HUDSON'S BAY COMPANY
DOUGLAS STREET

CULBERTSON *on* CONTRACT

by Ely Culbertson

World's Champion Player and Greatest Card Analyst

THE FINESSE COMPLEX

It is a wise Contract player who knows when to take his finesses and when to leave them alone. When players first begin to acquire expertness in play many of them develop what might be termed the "Finesse Complex." As a result they unnecessarily finesse, thereby losing contracts which might be made by correct play. Today's hand is an example.

South—Dealer.
East and West vulnerable.

North: ♠ J 8 7 6 ♡ 3 ◇ 9 8 7 6 2 ♣ 9 8 7

West: ♠ K ♡ A J 9 7 6 3 ◇ 2 ♣ K J 10 4 3

East: ♠ Q 10 9 5 4 3 2 ♡ K 5 4 ◇ J ♣ 6 5

South: ♠ A ♡ Q 10 8 ◇ A K Q 10 5 4 ♣ A Q 2

The Bidding:

(Figures after bids in table refer to numbered explanatory paragraphs.)

South	West	North	East
2◇ (1)	2♡ (2)	Pass (3)	Pass
2NT (4)	Pass (5)	3◇	3♡
5◇	Pass	Pass	Pass

1.—South has a practically solid trump suit with four and one-half honor tricks. His bid of two diamonds is therefore safe.

2.—West's bid of two hearts, though vulnerable, is not too daring. The hand contains three honor tricks plus and strong distributional value.

3.—North knows that he will have an opportunity to give his distributional raise later in the bidding.

4.—Disclosing a stopper in the suit adversely bid.

5.—In view of South's strong bid, West cannot continue with a silent partner.

West opened the singleton Diamond. The opening lead of a Heart might give the dealer an advantageous play and West was unwilling to disturb his tenace situation in the Club suit. When South studied the combined hands he could see that his contract was certain if he could limit his Club losers to one trick, as his only other losing card was a Heart. This, of course, was a certainty if East held the Club King, but South was without information as to distribution of any of the suits. The finesse would suggest itself at once as the way to play the hand, but South, while holding this play in reserve, decided to make it as safe as possible. He laid down the Ace of Spades and led a small trump to the Dummy to lead the singleton Heart toward his tenace combination. East won the trick to help out his partner who might have an undesirable hand from which to lead. He led a Club up to Dummy's weakness. South let it run and West won, but was through. He had nothing to lead but a Heart or a Club.

TODAY'S POINTER

Question: On what is "valuation language" based?

Answer: On the standard table of honor tricks, the distributional count and the ruffing values in Dummy's hand. The sum total of these values makes up the playing trick strength of the partnership.

Seattle Symphony Orchestra
Royal Victoria Theatre, Today, 2:30 and 8:30
Under Distinguished Patronage of His Honor the Lieutenant-Governor of British Columbia and Mrs. Fordham Johnson
NOTICE TO PATRONS—Performances Will Commence Promptly at the Stated Times—Afternoon 3:30—Evening 8:30.
Positively No Admission Will Be Permitted During the Playing of Any Number.
POPULAR PRICES—Matinee, School Students, 40¢; Adults, $1.05. Evening, Boxes and Loges, $2.10. All Lower Floor, $1.60. Balcony, $1.60, $1.05 and 80¢. Including Tax.
Box Office Now Open

Letters to the Editor

No letter to the Editor will be inserted except over the proper signature and address of the writer. This rule admits of no exception.

SHIPPING HORSES

Sir,—The petition circulated by the Canadian Antivivisection Society concerning the shipping of horses abroad for slaughter was sent to the Prime Minister at Ottawa, and not to Dr. Tolmie, as stated in a recent issue of The Colonist.

We are glad to be able to report that the Ontario Society for the Prevention of Cruelty to Animals now informs us that these shipments were made contrary to the regulations of the Department of Trade and Commerce, and that the regulations are such as to make the cost of shipping horses for butchery prohibitive. It is probable, therefore, that this traffic will be ultimately discontinued.

We wish to express our thanks to the press for giving publicity to the matter and to the seven hundred persons who immediately came forward to support our effort.

DORA KITTO,
Honorary secretary, Canadian Antivivisection Society, 315 Sayward Building, Victoria, B.C., November 19, 1931.

"A STATIONARY EARTH"

Sir,—This is a very dry subject, but still interesting. I was always given as a youth to believe that the earth went round once in twenty-four hours and I never could quite understand how we cling on at a speed of a thousand miles an hour. That is going some. Years back, when crossing the ocean, I got friendly with the navigating officer, who pointed out fixed stars he navigated the ship from, and on one particular occasion, at a fixed time, he said I should see the Southern Cross appear direct ahead, which it did and which he then took his course from. I have seen from the bottom of a well a star at midday, which has been in the same position at night time, so to my mind our old earth does not even go as fast as my old flivver.

WALTER J. DANDRIDGE,
1612 Fell Street, Victoria, B.C., November 18, 1931.

THE LEAGUE OF NATIONS

Sir,—Re the book of Esther mentioned by your correspondent in today's issue, I fail to see the slightest comparison between that which is simply a history book included in the Word of God, and a body of world wide influence, such as the League. My final answer is: "If the League of Nations is of God, it will prosper, and no man will hinder it. If it is not of God, it will perish."

OLIVE BRAKE,
129 Beach Drive, Victoria, B.C., November 19, 1931.

PREPAREDNESS

Sir,—Have a heart! Can't you protect the public from so many effusions from the pen of that prolific writer, Guy Sheppard? Many of us have been subscribers and enjoyed our morning periodical for years, but of late one can hardly look down the correspondents' column without seeing some more twaddle. Mr. Sheppard started to improve the political situation with an impossible platform of ideals, which reminded one of that well-repeated conversation between the old farmer and his wife when market prices were down:

"Maria, methinks the whole world is crazy, except you and I." And, looking fixedly at her, he said: "I think at times you are crazy, too."

One can forgive him his political views, because in time of depression and gloom, cranks always flourish; but it is a surprising fact how, when times improve, the world becomes too busy to be bothered by them and their views, and they are quickly forgotten; but when he prates about disarmament and classes all those that don't agree with him as fools, it is time that he retired and another set of "Old Bills" may be able to protect him.

By the way, Mr. Sheppard, though you may not be aware, there are still left from the carnage of the last wars a class of men who have been through it and want peace on earth as much as you do, but who think that the way to prevent war is to be prepared for war, despite editors, deans, retired colonels and other disarmament propagandists, and to these latter I will respectfully suggest this thought—that as long as the powers of good and evil are existing in this poor old world of ours, so long will there be wars, no matter what dreams and ideals you have of a perfect, peaceful earth.

Personally, I am an "Old Bill" of the Boer War, wounded in four places, and found that in that war the enemy, only a farmer nation, were equipped with more modern rifles and longer-range artillery and pompoms than what we were, and so, owing to our unpreparedness, that campaign lasted four years, with its attendant horrors of dysentry, lice and wounded; when, had our armies been kept up to date it would have lasted about three months.

Again, my learned friends, had you and your ilk listened to that grand old veteran Lord Roberts' advice and prepared your army to meet the invading German hordes you would not have had the humiliating spectacle (glorious, as it was) of the retreat from Mons, where our little, insignificant army, compared to the armies of our foes, was practically wiped out, and only by the loyalty of our people, unorganized as they were, could we live and carry on, and at what a sacrifice! Do any of you dare, at this late date, to believe that had Germany believed that the British Empire was prepared for war she would have invaded Belgium and defied the world?

Again, look at the effect of your propaganda (for a man is known by the company he keeps—whether at home or abroad it makes no difference) in our Indian Empire, resulting in another form of disarmament, to wit, the dismissal of British officers and the replacing of them by Indian officers in our Indian Army, followed by strikes, boycotts, agitation, conferences and the spectacle of a man in his nightshirt defying the authority of the British Empire. No independence without control of the army! If disarmament is such a good thing, why does this fanatic want control of an army? Coming closer to home, what is keeping you disarmament heroes in peace and comfort if it is not the police? Perhaps you would like to disarm them too, and let the rabble rule. For example: Russia, with a standing army of three million, or thereabouts, to keep her people in subjection—not peace and comfort.

Preach disarmament to all aggressive nations as much as you please, but let the British Empire be prepared to prevent them causing war.

W. F. LOVELAND.
1311 Point Street, Victoria, B.C., November 19, 1931.

PREPAREDNESS

Sir,—The public is now being misled by a host of possibly well-meaning idealists, on the "evils of war." Miss Macphail, and others that should know better, are preaching disarmament.

It is quite natural that 90 per cent of the politicians should endorse peace, because in these times they have their own way. Italy was almost in revolution and her people in despair. Signor Mussolini established law and order, brought about a large measure of prosperity and put Italy on her feet by substituting military measures for a rotten peace government.

Granting for the sake of argument that all the statements about the horrors of war, made by the pacifists, are true, we will assume that no good comes out of love of country, patriotism or self-sacrifice, and that we have all become too good to fight for ourselves or women folk. How are we to handle the nation, or a rough, rude individual that argues that "the world is my oyster, which I will proceed to open." He will argue logically, like the Japanese, that Great Britain, France, Germany, U.S.A., and practically every great nation attained its present position by force of arms. "I am a small nation," he will say, "industrious and simple living, tilling every available acre of land but must perish unless I can get more territory. As you all agree about the horrors of war, a horror which we do not share with you, as we put love of race and the future before luxury and high living in the present. If you are sincere, will you sell or give us some of the idle million acres of land in Australia, Philippine Islands, Canada, etc.?" What will be the answer? "What we have we hold," and, what is more, we will use our riches to throttle you from becoming as rich as we are by forcing upon you a League of Nations, etc.

An advocate of disarmament writes in today's Colonist: "It is high time for everyone to demand practical results from Geneva," or words to that effect. How can they achieve "practical results" against an armed nation, fighting for a greater place in the world for itself and its sons, except by using force to down force? However much we may pride ourselves on our civilization, the policeman with the big stick is the final court.

The average pacifist (an idealist, of course), always assumes that he can change human nature. He is egotistical enough to think his little platitudes are greater than the teaching of Jesus Christ, who did not disdain to use force when he scourged the dishonest money changers out of the temple. I see nothing in His teaching that warrants me to believe that we should be carried to the skies on "flowery beds of ease," but rather that we should at all times be prepared to fight if necessary in defending the weak against the aggression of the strong.

The present situation in China should teach us the folly of trying to upset and change natural laws by silly talk. "Self preservation is the first law of nature" for man, or nation, and no nation can afford to neglect her defences and trust for her salvation to the promises of a few windy politicians who argue that to be defenceless will stop war.

Belgium and Luxembourg, being defenceless and nonaggressive during the late war, did not save them from being trampled under foot by Germany. China is not an aggressive country, but all the treaties she has ever signed are not as much good to her today as one division of well-armed trained soldiery.

The late war should show the most ignorant pacifist how little the teaching of many years of Christianity has affected the fundamental principle of human nature. The present disarmament crusade is largely political. "I didn't raise my boy to be a soldier" is one of the finest vote catchers ever invented. Mr. Lloyd George used it in 1912-13, and his reduction of the army and navy was one of the causes of the Great War, for Germany would have backed down if we had been prepared.

The pacifists, like the prohibitionists, have not the backing of any deep thinkers, outside of politicians or someone with an axe to grind.

"Speak softly, but carry a big stick," is a sounder motto than all the columns of nonsense written or preached by pacifists and their followers.

F. J. BOURNE.
Glenshiel Hotel, Victoria, B.C., November 19, 1931.

ECONOMIC EQUALITY

Sir,—To various letter writers and to the Saanich Council in particular, I would like to suggest that to eliminate the married woman worker from the list of paid employees in British Columbia would have little influence on the present unemployment situation, if statistics gathered in various cities and districts, and published in periodicals to be had at any newsstand are to be believed. As one of the ancients, who assisted in the battles for equality of rights both civic and political for women, along in the days of Canada's beloved Mrs. Youmans, I deplore the silence of the present generation of women when this question arises. Those who enjoy the freedom of effort, brought about by the women of a few decades ago, have no idea of the times when women's activities were open to very few lines and those not qualified by education as teachers were relegated to sewing or washing, and they remain silent when one class of women are under fire.

Granted that a few married women are holding good paid positions, and it seems commendable in these frivolous days, it is equally true that single women, from well-to-do homes and, in some cases, with private means, not only are culpable, but add to the situation by riding to and fro from their work in costly autos. Believe it or not, but ask any one who knows. Yet to date not a word has been uttered against this class of workers and its numbers will undoubtedly be more than those of the married ones. Why exclude them when stressing the need for jobs for the unemployed?

To a thinking person, it would be at once apparent that many men of ample means are in many places of employment, and also pensioners with pensions adequate to maintain themselves and families. Not a word as to these, although they add very materially to the unemployment situation. Evidently the zeal of the knowing ones, always rushing into print with suggestions as to ways of ruling the universe, has been narrowed by the sight of a few married women who have had the ambition to useful life and possibly profitable. There are other lines for thought in this connection, but briefly that will suffice.

I have followed the commendable effort of those sympathetic women in the city who have valiantly striven against great difficulties to furnish employment for unemployed women. But as yet I have read of no effort on the part of Province or city to assist this unfortunate coterie with money, either provincial or Federal. Yet not more than a year ago women were established as persons, and have longer been recognized as citizens. I have personally considered what would happen were I among this unfortunate number, reduced to sewing to eke out an existence, and I have come to the conclusion that starving would surely be my fate.

I appeal to thinking women in that if there must be class distinction, or worse yet, class legislation, the most despised legislation known, let it not be against sex, but against those working for money who have means to live without employment. Yours always for economic equality.

(MRS.) MAUDE E. McVICKER,
Metchosin, B.C., November 18, 1931.

CITY MANAGER PLAN

Sir,—His Worship said before the Gyro Club, according to your report:

1. "The city manager plan, based on the present legislation, would be futile, useless and wasteful. It would be a case of one more official, that's all . . . he would have to be engaged under a five-year contract." The experience of over 400 cities counts for nothing with our Mayor. He knows.

2. The Mayor intimated he was also opposed to the proposal to consolidate the debt of the city as there was no guarantee that in a few years to come the city's financial position would be any better than it is at the present with regard to the tax rate.

Re No. 1: Herewith, Municipal Manager Act of British Columbia. Section 8 disposes of the Mayor's five-year contract statement.

Municipal Manager Act, Province of British Columbia. (An act to provide for the delegation of duties and powers to a municipal official.) Bill No. 61.

"His Majesty, by and with the advice and consent of the Legislative Assembly of the Province of British Columbia, enacts as follows:

"1. This act may be cited as the "Municipal Manager Act."

"2. 'Municipality' means every municipal corporation incorporated as a city, city municipality, district municipality, or township municipality by any general or special act of the Legislature, and 'municipal' shall have a corresponding meaning.

"3. The council of any municipality shall have power, by by-law passed by an affirmative vote of three-fourths of all its members and subject to the restriction contained in section 65 to delegate to such official as they may appoint any of the powers given to the Municipal council by any statute.

"4. Any by-law of the municipal council for the purposes mentioned in section 3 for which an affirmative vote of a majority of all the members of the Council is given may be submitted at any time for the assent of the electors, and if approved by a majority of the electors who shall vote on the question shall be passed and shall come into effect.

"5. Upon receipt by the council of a petition signed by 5 per cent of the persons qualified to vote for the election of members of the council, praying that a by-law be submitted for the assent of the electors authorizing the delegation to an official as set out in section 3 of such duties and powers, subject to the provisions of the council to submit a by-law in accordance with the prayer of the petition, and in the event of its being approved by a majority of the electors who shall vote on the question, to finally pass the by-law and to appoint the official as therein provided.

"6. No official appointed pursuant to this act shall have power to pass by-laws or resolutions mentioned in any Statute applying to the municipality.

"7. (1) Any by-law passed pursuant to the provisions of section 3 may be altered or repealed by a subsequent by-law of the council passed by an affirmative vote of three-fourths of all its members.

"(2) Any by-law passed pursuant to the provisions of section 4 or section 5 may be altered or repealed by a subsequent by-law passed with the assent of a majority of the electors who shall vote on the question.

"8. Any official appointed pursuant to this act shall continue in office until he resigns or is dismissed or relieved of the duties and powers given to him under this act by a resolution passed by an affirmative vote of a majority of all the members of the council: Provided, however, that if the by-law under which he was appointed is still in force, another person shall forthwith be appointed by the council in his place."

Re No. 2: Consolidation of city debt. The proposal originating with Alderman Williams, to his credit, be it said, for which there is an excellent recent precedent in Australia, vide extract from United Empire Journal for October last:

"Australia's conversion loan was an almost complete success, 97 per cent of the holders voluntarily accepting the reduction in interest, whereupon the Premier's conference decided that compulsion should be used on the other 3 per cent, and 500 of them promptly reconsidered their dissent and fell into line."

The ratepayers will be cravens indeed if they do not insist on the cost of water being based on both systems, and the abrogation of all contracts for sale of water at less than cost. By contrast, I have a cousin, Dean, Reeve of York Township, about 70,000, who informs me they pay Toronto 22c a thousand gallons for water, as compared with our charge of 7.8c.

JOHN DEAN.
572 Head Street, Esquimalt, B.C., Nov. 18, 1931.

"A STATIONARY EARTH"

Sir,—Mr. Baird's kind letter in today's issue asks for proof of the earth's motion. I presume he means motion relative to the sun, for motion without a co-ordinate frame of reference has no meaning. It simmers down to the question of which is greater, the sun or the earth; if the earth is greater, then common, everyday observation shows that the sun rises in the east, and passing south, sets in the west, hence moves relative to the earth. If, however, the sun be the greater (in mass) it is easy to prove by quite elementary dynamics, that although both move around their common centre of mass, the earth's path will be the greater; in other words, the earth moves. If motion relative to a star be desired the aberration of light, discovered by Bradley in 1725 A.D., is a quite convincing proof. This is hardly a place or time to describe the phenomenon. I must refer any reader to works on astronomy. Suffice it to say, the direction of any star is composed of two factors, the velocity of light and that of the earth; a fixed earth would not show any such observation.

Now what dark bodies can or could pass between the earth and the moon, always spherical in shape and of various sizes, to account for the lunar eclipses. They recur quite regularly and are larger than the moon, and they move surely.

Am I to be asked to stretch my credulity to such a limit—that because Mr. Baird says they are these, it must be so. I should like to know something of the mysterious phantoms of a rich imagination. I, for one, cannot swallow it, but ask for more light.

The illustration of going round a pond is puerile. One may go round an island, but direction is changing each moment if one would come back to his starting place. No such change takes place in circumnavigation. I said, in "the same direction," that is east, west, or any other way, not by boxing the compass.

It would do no harm to re-read the theory of the pendulum. It makes very interesting reading, and the differential equations are by no means as simple as a beginner might imagine. It is also a splendid exercise in applying these equations to other dynamical problems. May I also commend Mr. Baird a re-reading. I am sorry that Mr. Haldane's words were so badly misunderstood. What he said was all right, only it seems they can be used in quite a different sense from which the professor meant. Sorry my little rough note on stellar matters annoyed Mr. Baird. They were derived from formulae which I examined and checked, and from observations of competent astronomers, and are near the truth, but these things can be easily obtained by any one interested if they would devote enough time to mathematics.

ROBERT PETERS.
R.R. No. 4, Victoria, B.C., November 18, 1931.

March to Aid Nationals in Tientsin

The Above Picture Shows Soldiers on the March in the Native Section of Tientsin, China. Members of This Unit Are Now on Guard to Prevent Loss of Life or Property in the Foreign Section of That City, Which Might Result From the Severe Chinese Riots Reported There.

Dr. Wood's

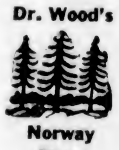

Norway Pine Syrup

The Children's Coughs Worry The Mother

Mrs. C. W. Harper, Silver Water, Ont., writes:—"I was very much worried over the nasty cough my two children had, and I had tried several remedies to no effect.

One day my husband was in the drug store and overheard a lady and the druggist discussing remedies, and she seemed very thankful to Dr. Wood's Norway Pine Syrup for relieving her children, so he came home with a bottle and in two days both the children were well."

Price 35c. a bottle; large family size 65c.; at all drug and general stores; put up only by The T. Milburn Co., Ltd., Toronto, Ont.

The choice of the man who knows real Old Scotch Whisky

GILBEY'S

"Spey Royal"

Distilled and guaranteed by
W. & A. GILBEY
Glen-Spey-Glenlivet Distillery
Scotland

This advertisement is not published or displayed by the Liquor Control Board or by the Government of British Columbia.

MODEL 15

The most beautiful small console ever developed by Sparton. Superheterodyne circuit with Pentods and Controlled-mu tubes, automatic volume control and Tone and Static control. Solid wood, hand-finished carvings. An outstanding value.

$145.50

complete with standard Canadian tubes.

YOUR RADIO DOLLAR
Deserves Full
SPARTON VALUE

NO LONGER need you deny yourself the great enjoyment of a Sparton—Radio's Richest Voice. And now is "harvest time" for radio buyers. We urge you to exert the same care, the same thoroughness, in the purchase of your new radio that guides the professional purchasing agent. Look beneath the finish—ask questions about materials, about features, about design and workmanship and, above all, *listen!* Satisfy yourself on Beauty, Performance, Tone and *Value*. Sparton challenges the world in its new models, not only on value per Radio Dollar, but on the thing you get for your investment—*satisfaction*. Any Authorized Sparton Dealer will gladly demonstrate the magnificent new Spartons—including the famous Sparton Automobile Radio. They are the greatest instruments and the greatest values in Sparton history.

MADE IN CANADA

MODEL 30

A new and outstanding automatic radio-phonograph combination equipped with Sparton's Super-sonne chassis with the Lafoy automatic volume control and Tone and Static control. Many new principles in the phonograph, including the Gyro speed regulator which insures reproduction exactly as recorded. The automatic record changer accommodates ten- or twelve-inch records at random.

$358.00

complete with standard Canadian tubes.

Illustrate The New Outstanding Sparton Features
SUPER-SONNE
FULL VISION DIAL
GYRO SPEED REGULATOR
LAFOY AUTOMATIC VOLUME CONTROL
TONE AND STATIC CONTROL
CONTROLLED MU TUBES
STANDARD CANADIAN TUBES
PENTODE TUBES
SUPERHETERODYNE

Distributors for British Columbia:
THE CANADIAN FAIRBANKS-MORSE CO., LIMITED
Vancouver Victoria

VICTORIA DEALERS
FLETCHER BROS. (VICTORIA), LTD.
H. GEO. MINTY
BELMONT RADIO SERVICE
IMPERIAL MUSIC COMPANY

ISLAND DEALERS
MARIGOLD GARAGE, MARIGOLD
O. K. DWYER, CHEMAINUS
ROYSTON MOTORS, ROYSTON
FLETCHER BROS., DUNCAN

Only Sparton has the Musical Beauty of Sparton
SPARTON RADIO
"Radio's Richest Voice"

SPARTON AUTOMOBILE RADIO is the FIRST CHOICE of Police Departments

(715-C)

Make your PRINTED MATTER Command Attention!

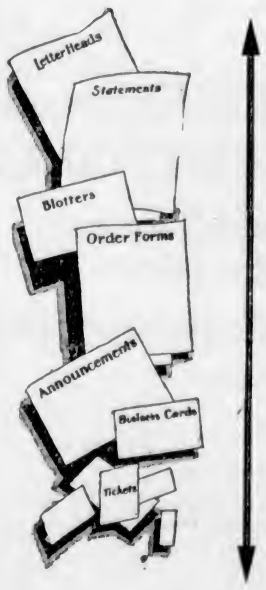

THE sale actually commences after the order is closed and the product has left your premises.

It is the function of good printed matter to enhance your sale and stimulate interest so that your prospects will want more merchandise just like it.

No piece of printed matter is too small to create a good impression, and this organization is prepared with facilites and knowledge to help you in creating printed material that commands attention!

Let us help you with your next problem.

THE COLONIST

PRINTING LITHOGRAPHING BOOKBINDING

1213 Broad Street Phone G-5241

MARINE and TRANSPORTATION

Etta Mac Smashed Between Barge and Sidney Breakwater

During Thursday Morning's Storm Tug Became Unmanageable When Rope Fouled Propeller —Island Planet Will Attempt Salvage

It was a chapter of accidents which befell the Vancouver-owned Diesel-engined towboat Etta Mac during the early hours of Thursday morning at Sidney. While lying alongside the wharf there at 1:30 o'clock, engaged in the work of unloading cargo from the barge which the Etta Mac tows between Vancouver, Courtenay and through the Gulf Islands to Victoria, a member of the boat's crew, Bob Thompson, had the misfortune to get his foot caught in a rope, resulting in a broken leg.

Rushing the injured man to Rest Haven Hospital for treatment, when members of the crew returned to the dock the southeasterly gale which was blowing hard at that time threatened to damage barge and towboat, where they were exposed to the full fury of the wind and the sea, and they were forced to cast off the lines from the dock and make a run for shelter. As the Etta Mac was drawing away from the wharf a rope which had accidentally got foul of the propeller kept it from revolving, with the result that the boat became unmanageable and, with her tow, was forced up against the Sidney breakwater, where the towboat, being on the inside, was pounded between the barge and the rocks and damaged so badly that she sank.

EXPOSED TO STORM

Called on for assistance, the Island Tug & Barge Company's tug Island Comet was dispatched hurriedly to the scene of the accident by Harold Elworthy, and she took the barge in tow for Vancouver, the freight aboard sustaining no damage. In the meantime the Island Planet, another tug of the Island Tug & Barge Company's fleet, was sent out to Sidney and is now alongside the Etta Mac, and will make an effort to lift her into smoother water. The Etta Mac is lying on the bottom in a shallow spot, with her decks awash, and a repetition of yesterday morning's blow from the southeast would probably spoil all chances of salvaging her, it is understood.

Wednesday night's gale, according to reports from Porlier Pass, had its effect on the sunken tug Kyuquot. It was stated that the tug had disappeared below the water yesterday morning. She has not slipped into deeper water, but the storm tipped her more, putting the bow, formerly exposed, under the surface. The salvage crews were to return to the wreck as soon as the weather moderated.

Returning to Vancouver from Seattle via Victoria, G. A. McNichol, Pacific Coast representative of the Canadian National Railways, spent yesterday in Victoria, calling on local transportation offices in connection with the change of schedule which becomes effective on Sunday next.

Also visiting in Victoria yesterday was John A. Dolan, general passenger agent of the Erie Railroad, with headquarters at Seattle. He arrived in the morning from Vancouver and left for Seattle during the afternoon.

COAST LINER IN

From California ports, the Pacific Coast Steamship Company's liner Ss. Emma Alexander arrived alongside Rithet Piers at 10:30 o'clock last night and, after disembarking local and Mainland passengers and some freight, cleared for Seattle at midnight. Capt. F. Nystrom was in command of the Emma Alexander last night, her regular skipper, Capt. G. A. Harris, being absent on vacation.

Due at William Head about 9 o'clock this morning, according to advices received by Adam P. Moffatt, agent of the company, from the master of the ship, the Royal Mail Steam Packet Company motor vessel Lochgoil should dock between 10 and 11 o'clock at Rithet Piers.

A General Change In Train Service

WILL TAKE EFFECT SUNDAY, NOVEMBER 22

For Particulars Apply to Ticket Agents

Canadian Pacific Railway

Canadian National Railways

Mill Bay Ferry
(New Effective)

Lv. Brentwood	Lv. Mill Bay
9:00 a.m.	9:35 a.m.
10:15 a.m.	10:45 a.m.
11:30 a.m.	12:15 p.m.
12:45 p.m.	1:30 p.m.
2:40 p.m.	3:45 p.m.
4:15 p.m.	5:00 p.m.

CANADIAN PACIFIC RAILWAY LINES

CANADIAN PACIFIC

CHANGE OF SCHEDULE

Effective Sunday, November 22, 1931

TRAIN No. 4—THE DOMINION

VANCOUVER-TORONTO-MONTREAL

will leave Vancouver at 10:30 A.M. daily, instead of 9:00 A.M. daily, CONNECTING AT SUDBURY FOR OTTAWA AND MONTREAL

EXAMPLE TO TORONTO	EXAMPLE TO MONTREAL
Lv. Vancouver 10:30 A.M. Sunday	Lv. Vancouver 10:30 A.M. Sunday
Ar. Winnipeg 5:45 P.M. Tuesday	Ar. Sudbury 11:35 P.M. Wednesday
Ar. Toronto 7:30 A.M. Thursday	Ar. Ottawa 8:15 A.M. Thursday
	Ar. Montreal 11:45 A.M. Thursday

Returning from Montreal, leave Montreal 7:00 P.M. Sunday, arrive Vancouver 9:00 A.M. Thursday

Through standard sleepers between Vancouver and Montreal via Sudbury and Ottawa without change.

TRAIN No. 1, "THE IMPERIAL," will arrive Vancouver at 8:40 P.M. daily.

TRAIN No. 11, "KOOTENAY EXPRESS," will arrive Vancouver at 9:00 P.M. daily.

All other trains will arrive at and depart from Vancouver as at present.

Further information from any Canadian Pacific Ticket Agent.

GREAT VESSEL REFURNISHED

Mauretania, Looking Spic and Span, Will Cruise to West Indies

The Cunarder Mauretania arrived in New York on November 7, after a prolonged absence of almost two months. During her lay-up on the other side she has been extensively refurnished in preparation for two short West Indian cruises and her express cruise to the Mediterranean.

The Mauretania is a familiar ship among those making extensive cruises of the shores of the Mediterranean, but this will be the first time that the Cunard Line will send her for a cruise of only seventeen days between the time of leaving and re-entering New York. She will sail December 8, and her great speed will allow her to visit four foreign countries and two continents across the sea.

Her first stop will be at the commanding rock of Gibraltar. She will then successively visit Algiers on the northern coast of Africa, Villefranche on the Riviera, and Barcelona, Spain. The time saved on her itinerary will be on the transatlantic and inter-port sailings rather than in the time passengers will be allowed in these various ports. While at Villefranche, passengers will have the opportunity of visiting Nice and Monte Carlo.

A feature of this cruise is that the rates are exceptionally low, about on a par with the usual West Indies cruise rates. This is seen as a sign of the times, in that steamship companies realize the necessity of reducing rates in the face of the worldwide depression.

TROUBLE TEMPORARY

ASTORIA, Nov. 19 (AP).—The coastwise steamer Cascade became unmanageable in the lower Columbia River late last night, but later was brought under control and proceeded outbound under her own power, the coast guard here reported. The tanker El Segundo was nearby and saw the plight of the Cascade. She radioed the coast guard, but before help could reach the Cascade she was again under control. The exact nature of the trouble was not learned here. The Cascade is a steamer of 1,109 tons, operated by the Chamberlin Steamship Company.

RICHMOND, Va., Nov. 19 (AP).—Colonel Charles A. Lindbergh took off from the Byrd airport here at 10:15 o'clock this morning to continue his trip to Miami, interrupted by an overnight stay here. He expected to reach the Florida city tonight.

Models Made From Corks

EDGAR Eskbridge, of Los Angeles, has found a use for old bottle corks. Edgar was awarded three prizes in a recent boys' handicraft exhibit, with his showing of seventeen tiny ship models fashioned from discarded corks. His exhibit showed the evolution of sailing ships of all nations from the ancient Egyptian felucca down to a full-rigged three-masted ship. All of the models are under three inches in length and fully rigged with tiny sails and spars.

Ocean and Coastwise Movements

Weather Report

ESTEVAN — Partly cloudy; northwest, strong; 29.99; 45; sea rough.

PACHENA — Clear; northwest, strong; 29.81; 45; heavy swell.

CARMANAH—Clear; southwest, light; 29.75; sea rough.

CAPE BEALE—Clear; northwest, strong; 29.75; sea rough.

SWIFTSURE—Clear; west, fresh; 29.87; 47; sea rough.

Wireless Report

(Estevan, 8 p.m., unless otherwise stated)

LYCIA — Vancouver for Panama, ten miles north of Cape Flattery.

NORWAY MARU—Green Cove for Yokohama, left Green Cove at noon.

LOCHGOIL—San Francisco for Victoria, 250 miles from Victoria.

WEST IVES—San Francisco for Vancouver, 423 miles from Vancouver.

HAKONASAN MARU — Vancouver for Yokohama, 50:00 N., 131:30 W.

CHILDAR — Bound China, 41:54 N., 126:39 W.

FAJALA—Hankow for Vancouver, 500 miles from Vancouver.

SHUNTEN MARU—Bound Vancouver, due William Head at 8 a.m.

HEYEI MARU NO. 12—Seattle for Yokohama, 500 miles from Seattle.

KOHWA MARU—Everett for Yokohama, 500 miles from Everett.

Transpacific Mails

CHINA AND JAPAN

*IXION (via Vancouver)—Mails close 1:15 p.m., November 2. Due to arrive at Yokohama November 18.

EMPRESS OF CANADA—Mails close 4:00 p.m., November 7. Due to arrive at Yokohama November 21; Shanghai, November 24; Hongkong, November 27.

HIKAWA MARU (via Vancouver)—Mails close 11:15 p.m., November 7. Due to arrive at Yokohama November 21; Shanghai, November 28; Honskong, December 2.

PRESIDENT MADISON—Mails close 4:00 p.m., November 14. Due to arrive at Yokohama November 27; Shanghai, December 1; Honskong, December 4.

EMPRESS OF RUSSIA—Mails close 4:00 p.m., November 21. Due to arrive at Yokohama December 3; Shanghai, December 7; Hongkong, December 10.

PRESIDENT CLEVELAND—Mails close 4:00 p.m., November 28. Due to arrive at Yokohama December 11; Shanghai, December 15; Honskong, December 18.

*TYNDAREUS (via Vancouver)—Mails close 1:15 p.m., November 30. Due to arrive at Yokohama, December 16.

*Mail for Japan only.

AUSTRALIA AND NEW ZEALAND

SONOMA (via San Francisco)—Mails close 11:15 p.m., November 2. Due to arrive at Auckland November 27; Sydney, December 1.

EMPRESS OF CANADA (via Honolulu)—Mails close 4:00 p.m., November 7. Due to arrive at Auckland November 27; Sydney, December 1.

NIAGARA—Mails close 5:00 p.m., November 11. Due to arrive at Auckland November 30; Sydney, December 5.

MONOWAI (via San Francisco)—Mails close 11:15 p.m., November 22. Due to arrive at Wellington December 14; Sydney, December 19.

VENTURA (via San Francisco)—Mails close 11:15 p.m., November 23. Due to arrive at Auckland December 18; Sydney, December 22.

Gulf Islands Service

(Effective October 4, 1931)

GANGES, GALIANO, MAYNE, PENDER ISLAND, PORT WASHINGTON, SALTSPRING ISLAND

Mails close 11:15 p.m., Sunday, Wednesday, Friday; 10 a.m., Tuesday.

Mails due 5:30 p.m., Monday; 7:15 a.m., Sunday, Wednesday, Friday.

BEAVER POINT, FULFORD HARBOR

Mails close 10 a.m., Tuesday; 11:15 p.m., Wednesday, Friday.

Mails due 7:15 a.m., Sunday, Wednesday, Friday.

SATURNA, SOUTH PENDER

Mails close 11:15 p.m., Sunday, Wednesday.

Mails due 5:30 p.m., Monday; 7:15 a.m., Friday.

MUSGRAVE

Mails close 11:15 p.m., Wednesday, Friday.

Mails due 7:15 a.m., Sunday, Wednesday

NORTH GALIANO

Mails close 11:15 p.m., Sunday.

Mails due 5:30 p.m., Monday.

West Coast Mails

AHOUSAT, BAMFIELD, CACHALOT, CEEPEECEE, CLAYOQUOT, CLO-OOSE, ECOOLE, ESTEVAN POINT, KAKAWIS, KLIDONAN, KYUQUOT, NOOTKA, PORT RENFREW, QUEEN'S COVE, SAN MATEO, SECHART, TOFINO, ULCULET

Mails close 10 p.m., September 12 and 21; then 1st, 11th and 21st of each month.

Mails due September 11, 19 and 28; then 9th, 19th and 29th of each month.

CENTRE ISLAND

Mails close 10 p.m., 21st of each month; 8:30 a.m., 22nd of each month.

Mails due 29th of each month.

CACHALOT, CLAYOQUOT, ESTEVAN POINT, KAKAWIS, KYUQUOT, TOFINO

Mails close 8:30 a.m.

CLO-OOSE, PORT RENFREW

Mails close September 9, 17 and 26; then 6th, 18th and 28th of each month.

HOLBERG, JUNE LANDING, PORT ALICE, QUATSINO

Mails close 11:15 p.m., Monday; 1:15 p.m., Friday.

Mails due 7 a.m., Tuesday and Friday.

SAN MATEO, BAMFIELD, PORT ALICE, QUATSINO

Mails close 8:30 a.m., Tuesday, Thursday and Saturday.

Mails due 4:30 p.m., Monday, Wednesday and Friday.

SECHART AND ULCULET

Mails close 8:30 a.m., Thursday and Saturday.

Mails due 4:30 p.m., Monday and Friday.

Shipping Calendar

TO ARRIVE

PRESIDENT CLEVELAND — Philippine Islands, China and Japan, November 17

LOCHGOIL—United Kingdom, November 20.

PACIFIC ENTERPRISE—United Kingdom, November 22.

EMPRESS OF JAPAN—Philippine Islands, China and Japan, November 22.

HIYE MARU—Japan, November 23 (Vancouver).

TO DEPART

EMPRESS OF RUSSIA—Japan, China, Philippine Islands, November 21.

SHIDZUOKA MARU—Japan, November 25.

PRESIDENT CLEVELAND—Japan, China, Philippine Islands, November 28.

Last Dates for Christmas Mailings

Argentina and Chile—Mails close 1:15 p.m., November 15.

Australia (via San Francisco)—Mails close 11:15 p.m., November 22; parcel post mails close 1:15 p.m., November 21.

China—Mail closes 4:00 p.m., November 28.

India—Mails close 1:15 p.m., November 15.

Japan—Mails close 4:00 p.m., December 5

New Zealand (via San Francisco)—Mails close 11:15 p.m., November 23; parcel post mails close at 1:15 p.m., November 22.

Rhodesia—Mails close 1:15 p.m., November 5.

South Africa—Mails close 1:15 p.m., November 15.

Uganda and Kenya—Mails close 1:15 p.m., November 1.

Northern Points

(Effective September, 1931)

PRINCE RUPERT

Mails close 1:15 p.m., Monday, Tuesday, Thursday, Friday and Saturday.

Mails due 7 a.m., Sunday, Tuesday Wednesday and Friday.

POINTS EAST OF PRINCE RUPERT

Mails close 1:15 p.m., Monday, Thursday and Saturday.

STEWART, PREMIER AND ANYOX

Mails close 1:15 p.m., Monday, Thursday and Friday.

Mails due 7 a.m., Sunday, Wednesday and Friday.

SWANSON BAY

Mails close 1:15 p.m., Tuesday.

Mails due 7 a.m., Friday.

OCEAN FALLS

Mails close 1:15 p.m., Monday, Tuesday and Thursday.

Mails due 7 a.m., Sunday and Wednesday.

"The modern youth puts his back into nothing," complains a business man. Unless it's a hammock.

Herring Running Strong Among Islands of Gulf

NANAIMO, Nov. 19.—Since the opening of the season on October 1, 23,000 tons of herring have been caught and treated in the salteries in the Nanaimo section of Fisheries District 13. Thirteen seine licences are being operated out of Nanaimo, and about 240 men are engaged in the actual fishing, while another 240 are employed in the twelve salteries. The fishing is confined principally to the vicinity of Pender and Galiano Islands at present, and the daily catch averages eighty tons per seine.

As the result of the exceptionally good run it is expected fishing will continue right up to closing season on February 5. Previously the salteries have shut down around Christmas. The market, which is principally China, is steady and gives every indication of remaining so.

The herring season on the West Coast has not been so good this year, only about 1,000 tons having been taken since the opening of the season.

DAMAGED BY FIRE AGAIN

Liner Bermuda Suffers in Excess of $40,000—Incendiarism Suspected

BELFAST, Nov. 19 (AP).—The Furness liner Bermuda, which was damaged by fire at Hamilton, Bermuda, last June, again was badly damaged by fire tonight at the dock where she was being repaired here. Police suspected incendiarism.

Several decks were destroyed in tonight's fire and the damage was expected to exceed $40,000. The fire began just as the night shift was starting to work.

The vessel, a luxurious motorship launched here in 1927 and operated by the Furness-Bermuda Line between New York and Hamilton, was scheduled to resume her voyages in January, but will not be able to do so now.

The Bermuda sank at her pier at Hamilton, June 17, after a fire which burned away her bridge and superstructure. The cause of the fire, which resulted in damage of approximately $1,500,000, was undetermined. One man, a barber, died in the fire. The ship was refloated and sailed back to Belfast to be refitted.

ENTERTAINMENT STAFF ENGAGED

Cruise Parties on Empress of Britain Will Be Catered To

A staff of fourteen assistant cruise directors, entertainment organizers, a lecturer and an artist has been assembled under the leadership of E. Henderson, veteran cruise director of the Canadian Pacific Steamships, Ltd., to superintend that company's world cruise by the new 12,500-ton liner Empress of Britain from New York next month.

Four New Yorkers and four Montrealers are among the entertainment staff: New York sending Mr. Henderson as chief cruise director, Mrs. A. M. Camp, organizer of entertainment, who has made six round-the-world cruises; Martin de Muth, lecturer and artist, and Mrs. de Muth, also an artist, who will be assistant organizer of entertainment. The Montrealers include G. Dalton Jones, with five Mediterranean, two round-the-world and a West Indian cruise to his credit, and C. J. Hull, with two round-the-world cruises, and G. L. Harrington.

OTHER DIRECTORS

Among the other directors and assistants are H. H. Everett, Los Angeles, making his fifth tour of the world; A. G. Becker, Chicago, who has made two globe-encircling tours, and T. L. Sawyer, St. Louis, Mo., who has already visited most of the thirty ports which the Empress of Britain will visit.

From the C.P.R.'s London office come R. N. Jones, who has 24,216 miles of Mediterranean cruise experience, and A. H. Edmonson, who was assistant cruise director of the Duchess of Richmond's voyage to the Isles of the Blest last year. W. F. L. Smith, Continental representative, is making his second tour of the world from his office in Paris.

Mr. Henderson, head of the directors' staff, has cruised a staggering total of 149,825 miles in five Mediterranean and three Canadian Pacific world cruises.

ENTER PLEA NOT GUILTY

Men Found in Possession of Alcohol Arraigned on Smuggling Charge

VANCOUVER, Nov. 19 (CP).—Arraigned on a charge of smuggling, Captain Thomas William Colley, of Victoria, and John Henry Myers, of Vancouver, pleaded not guilty in the Assize Court.

It is alleged by the Crown that they had in their possession, on June 4, on their gasboat, Lupene A., at Klaskino Inlet, West Coast of Vancouver Island, 430 gallons of alcohol, which had been unlawfully imported into Canada and on which no customs duties were paid.

When customs officers on the gasboat Chamis arrived at the head of the inlet, on June 4, they found men busily engaged in transferring liquor from a cache on the beach to the Lupene A. In all, 418 sacks of whisky and 108 cans of alcohol were seized.

A jury of twelve men was empanelled. F. K. Collins is prosecuting, and Reginald Eyre and H. Richmond are defending Myers and Colley, respectively.

Broken Steering Gear Gives Vessel Trouble

ASTORIA, Nov. 19 (AP).—Her steering gear broken, the coastwise steamer Cascade was taken in tow by a tug today at No. 12 buoy in the Columbia River, where she was anchored shortly after midnight after becoming unmanageable.

The ship will be brought to Astoria for inspection and repairs, arriving here this afternoon. The nature of the steering gear trouble was not mentioned.

USING GRAIN FOR BALLAST

Convenient Cargo Making U.S. Ships Seaworthy as Well as Profitable

WINNIPEG, Nov. 19 (CP).—"With conditions what they are, to me it is a situation bordering on a national tragedy which involves diversion to foreign territory and foreign ports of Canadian traffic to the value of more than $1,000,000 a day," Col. E. C. Phinney, president of the Halifax Harbor Commissioners, declared in a statement to the press here last night.

To illustrate his point, Colonel Phinney stated that Canadian grain moving eastward for export during the past year had been handled through the following channels; via Canadian ports, 47,300,000 bushels; via United States ports, 67,700,000 bushels.

Colonel Phinney asserted that in 1930, of the total grain handled by the port of New York, 94.7 per cent was Canadian grain, and an insignificant 5.3 per cent was grown in the United States. In the same year, he said, practically the entire liner tonnage using New York was ballasted with Canadian grain.

"Foreign transportation systems receive for the carriage of Canadian grain alone the enormous sum of approximately $20,000,000 annually," he concluded.

YACHT WESTWARD CAUSES CONCERN

Navy Department Requests All Craft on North Atlantic to Be on Lookout

NEW YORK, Nov. 19 (AP).—The schooner yacht Westward was nine days overdue at Lisbon, Portugal, today, causing deep concern to relatives of the socially prominent Mr. and Mrs. Gordon McAlpine Pyle, of New York, who are aboard. Others on the craft are Michael Cumberlidge, son of a retired British admiral, and Erasmus Jacobson, a sailor.

The yacht sailed from Gloucester, Mass., July 18. It left Saint Malo, France, for Lisbon, October 30. The Navy Department has asked all craft in the North Atlantic to be on the lookout for the yacht.

The Magistrate: Why do you continually throw things at your husband?

Defendant: 'Cos I keep missin' 'im.

ESTD. **HEANEY'S** 1890

Phone G 7631

LIGHT AND HEAVY HAULING

WAREHOUSING—LARGE PADDED VANS

The Only Complete Cartage Service in the City

GULF ISLANDS FERRY Co., LTD.

Saltspring Island Service

FERRY MS. "CY PECK"

Change of Schedule Effective November 1, 1931

DAILY (EXCEPT WEDNESDAY)

LEAVE SWARTZ BAY	LEAVE FULFORD
9:30 A.M.	8:15 A.M.
4:30 P.M.	3:00 P.M.

Subject to Change Without Notice

NOTE—This ferry has now been operating continuously for one year, and will be taken off the run every Wednesday, until further notice, for general clean-up and overhaul of engine.

FERRY TARIFF

Passengers ..... 25c One Way; 50c Return

Automobiles ..... 75c to $1.50, According to Weight

Trucks ..... $1.25 to $2.00, According to Size

TROUT FISHING NOW IN SEASON. COME AND TRY YOUR LUCK

STAGE CONNECTIONS

DAILY (EXCEPT WEDNESDAY)

LEAVE VICTORIA	LEAVE GANGES
8:00 A.M.	7:30 A.M.
*3:30 P.M.	2:15 P.M.

*2:00 P.M. on Sundays.

Vancouver Island Coach Lines, Ltd.

"We Cover the Island"

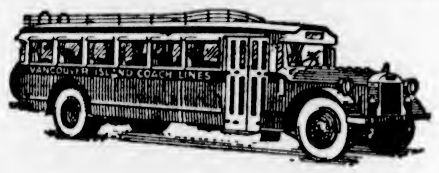

"All Our Routes Are Scenic"

To Nanaimo Daily at 8:30 A.M. 2:00 P.M. and 6:15 P.M.

Gently you are rolled in ease to your destination. Lithe, swift, comfortable coaches soothe every travel worry. Modern mechanism, trained men, make motor coach travel safe and sure. So clean, so convenient, so economical, depots always in the heart of their town. No wonder the "bus" is so popular. Try it and you'll want to use it again for your next trip, business or pleasure.

Charter Trips a Specialty

WE OPERATE ON THE FOLLOWING ROUTES

Victoria-Nanaimo
Victoria-West Saanich Road
Victoria-Sooke-Jordan River
Victoria-Sidney-Rest Haven
Victoria-Deep Cove
Victoria-Salt Spring Island
Victoria-Langford-Goldstream
Victoria-Shawnigan Lake
Victoria-Cordova Bay
Burnside Route
Lake Hill Route
Nanaimo-Qualicum Beach-Campbell River
Nanaimo-Port Alberni
Duncan-Deerholme
Duncan-Cowichan Lake
Cowichan Lake Boat
Victoria-Metchosin
Victoria-Gordon Head
Victoria-Cadboro Bay
Gorge Route
Douglas-Agnes Route

Up-Island Deliveries

of parcels and express are safe in our hands. Up or down, deliveries are prompt.

WE ARE UNION PACIFIC—GREYHOUND AGENTS

From Coast to Coast — From Border to Border

TICKETS TO ANY POINT ON SALE AT OUR OFFICE

DEPOT, BROUGHTON ST. AT BROAD

PHONE E 1177 — PHONE E 1178

Vancouver Island

AGRICULTURAL SOCIETY MEETS

Officers Elected at Ladysmith—New Agreement Made for Renting Hall

LADYSMITH, Nov. 19.—The annual general meeting of the Ladysmith Agricultural Society was held tonight in St. John's Hall. The annual reports of the various committees were adopted after some discussion.

The report submitted by the grounds committee, which holds jurisdiction over the Agricultural Hall and the Sports Grounds, included an agreement with S. Weaving, the caretaker of the hall, that he will assume the control and disposal of the building for one year by paying the society $200.

T. Bryant, chairman of the grounds committee, explained the agreement was designed to eliminate many unsatisfactory features prevalent under the old system of letting and renting the hall and grounds. The new agreement will not affect the week of the annual Fall Fair, when the society will assume responsibility for the hall for the purpose of the Fair.

Officers for the ensuing year were elected. The honorary presidents are His Honor the Lieutenant-Governor of British Columbia and Hon. W. Atkinson; honorary vice-president, C. F. Davie; president, E. D. Comley, re-elected; vice-president, J. W. Harris, re-elected; secretary-treasurer, J. A. Hartley.

Directors, Messrs. Bryant, Forward, Cullum, Jamieson, Russell, King, Rollston, Chambers, Simpson, Shepperd, Honeyman, Michael, Cameron, Williams, Guthrie, Docherty Smith, Ivey, Brown and Peerless, Mrs. Peerless and Mrs. Chambers.

LADYSMITH LIGHT PROBLEM SERIOUS

Consulting Engineer Reports on Power Supply to City—Defaulters Trouble Council

LADYSMITH, Nov. 19.—Consideration of a consulting engineer's report on the latest proposal for the supply of bulk power to the city of Ladysmith, was the outstanding feature of the brief session of the City Council last evening.

The amended offer by the Nanaimo Electric Power, Light & Heat Company was submitted by the council to Mr. Muirhead, of Vancouver.

Concurring with the engineer's recommendation, the council will lay the matter over until the expiry of the present year, when the 1931 data in connection with the operation of the city's plant will be assembled and forwarded to Mr. Muirhead for analysis and report.

Unemployment and the consequent distress, has caused the city electric light department to be faced with a serious problem. Quite a number of light consumers are defaulting on their accounts, and in many cases the delinquency runs into several months.

One of the aldermen remarked there had been no attempt on the part of the delinquents to economize in the consumption of current, and in some cases the consideration shown by the council was being abused by an actual increase in current use.

"My brother is only happy when he is quarreling."

"Then why doesn't he marry?"

SAANICH STUDENTS GIVEN CERTIFICATES

KEATING, Nov. 19.—At the opening of the new Mount Newton High School at Keating on Wednesday afternoon, certificates were presented to the following students by Trustee F. V. Hobbs: Barbara Beaumont, Gladys McArthy, Betty Murdock, Loretta Pope, Helen Rankin, Daisy Sluggett, Phillis Sluggett, Leta Styan, Mary Thompson, Winona Woodward Eileen Young, Patricia Young, Humphry Butler, Edwin May, Willie Oxley, Clifford Robbins, Dennis Styan, Edward Whitehead and Daryl Woodward.

Perfect pins were presented by Mr. Patterson, inspector of schools, to Florence Anderson, Dorothy Sluggett, Lois Spooner, Alec Gunn, Dick Oldfield and Kenneth Thomson.

Ladysmith Old-Timer Passes to His Rest

LADYSMITH, Nov. 19.—A well known old-timer, Constan Bodwin, aged eighty-five years, passed away here yesterday. He had spent the last forty-two years of his life in this district, arriving from Belgium in the late eighties. The funeral was held this morning and burial was made in the local cemetery.

Nanaimo

At the home of Mrs. J. D. Galloway, Sr., Union Avenue, last evening, Mrs. May and Mrs. A. Oliver were joint hostesses at a miscellaneous shower in honor of Mrs. Douglas Galloway (nee Stoney), a recent bride. Various games were enjoyed during the evening, the prize winners being Mrs. G. Alexander, Mrs. W. Robertson, Mrs. F. Stannard, Mrs. Harris, Mrs. Benton and Mrs. Douglas Galloway.

OTTAWA REPLIES TO CITY DEMAND

Subcommittee of Federal Cabinet Is to Deal With Victoria's Unemployment Problem

Victoria's request for reconsideration of the supposed curtailment of the grant to be made towards unemployment relief here, "is being given every attention at Ottawa, it was intimated in a telegram to Mayor Herbert Anscomb received at the City Hall yesterday morning from Senator Gideon Robertson's secretary.

The telegram states that the Minister of Labor has been forced to enter hospital for treatment, and that the demands made upon him for a definite statement as to what the Federal Government would do regarding Victoria's relief programme, would be placed with the subcommittee of the Federal Cabinet, which has powers to deal with all matters of unemployment.

Mayor Anscomb was out of the city yesterday and the telegram was forwarded to him in Vancouver and, it is understood, the Mayor may arrange to call a special meeting of the City Council for Saturday morning, when the problem of unemployment relief will be further considered.

BAR SILVER RALLIES

NEW YORK, Nov. 19 (AP).—Bar silver rallied in the New York market today. The quotation was 30 3-8 cents an ounce, an overnight rise of five-eighths of a cent. The metal had been declining for three successive days and had about canceled its recent sensational gains.

BELFAST, North Ireland, Nov. 19 (AP).—The liner Bermuda, nearing completion in shipyards here, was badly damaged by fire tonight. Police suspected incendiarism.

Girl Takes Mount Over Long Jump

Paint Box Was Taken Over the Jumps in Fine Style by a Girl Rider at the Borden Hunt Trials at Oxney Farm, Hants, England, Recently, in the Ladies' Open Class.

Radio Programmes

Summary of Schedule of Victoria and Other Pacific Coast Stations

CFCT, Victoria, B.C. (475.9m)

8:00 a.m.—"Good Morning."
8:15 a.m.—Timely Topics, Dr. Clem Davies.
8:30 a.m.—Request Programme.
9:15 a.m.—Shopping with Susette.
9:30 a.m.—Request Music.
9:45 a.m.—W. & J. Wilson programme.
10:00 a.m.—Request Programme.
10:30 a.m.—Fletcher Bros. Programme.
10:45 a.m.—Request Music until noon.
13:00 m. —Melody Time.
13:15 p.m.—World Book Man.
13:30 p.m.—Musical Miniature.
6:00 p.m.—Modern Melodies.
6:30 p.m.—"Sunset Hour."
7:00 p.m.—Canadian Pacific Hour.
8:00 p.m.—Musical Miniature.
8:15 p.m.—Chief of Police Thomas Heatley.

N.B.C.

9:15 a.m.—Beautiful Thoughts.
9:30 a.m.—Rembrandt Trio
10:30 a.m.—Woman's Magazine of the Air.
11:30 a.m.—Organ recital.
13:00 noon—Luncheon concert.
12:15 p.m.—Western Farm and Home Hour.
1:00 p.m.—Community Chest.
3:00 p.m.—N.B.C. Matinee.
3:00 p.m.—The Entertainers.
3:30 p.m.—Three Mustachios.
3:45 p.m.—Lovable Liars.
4:00 p.m.—Major Bowes' Family.
4:30 p.m.—News Service.
4:45 p.m.—Little Buster Circus Parade.
5:00 p.m.—Cities Service Concert Orchestra.
6:00 p.m.—Interwoven Pair.
6:30 p.m.—Armour programme.
7:00 p.m.—Paul Whiteman's Paint Men.
7:30 p.m.—R.K.O. Theatre of the Air.
8:00 p.m.—Amos 'n' Andy.
8:15 p.m.—Brownbilt Footlites.
8:30 p.m.—Demi-Tasse Revue.
9:00 p.m.—The House of Color.
9:15 p.m.—Florsheim Frolic.
9:45 p.m.—John and Ned.
10:00 p.m.—Mystery Serial.
10:00 p.m.—Richfield News Flashes.
10:30 p.m.—Football Rally.
11:00 p.m.—Lofner-Harris Hotel St. Francis Dance Orchestra.
12:04 m.n.-12:30 a.m.—N.B.C. organ recital

C.B.S.

9:30 a.m.—Columbia Revue.
10:00 a.m.—Pobstett Varieties.
11:00 a.m.—Columbia Artists' Recital.
11:30 a.m.—American School.
13:00 noon—Columbia Salon Orchestra.
12:30 p.m.—Arthur Jarrett.
12:45 p.m.—Columbia Educational Features.
1:00 p.m.—Light opera gems.
1:30 p.m.—Edna Thomas.
1:45 p.m.—Curtis Institute.
2:00 p.m.—Jewish art programme.
2:30 p.m.—John Kelvin.
2:45 p.m.—Football forecasts.
4:00 p.m.—Halstead's Orchestra.
4:15 p.m.—Red Nichols.
5:30 p.m.—March of Time.
6:00 p.m.—White House Tavern.
7:45 p.m.—Fray & Braggiotti.
8:00 p.m.—Street Singer.
8:15 p.m.—Fryor's Cremo Band.
8:30 p.m.—Camel Quarter-Hour.
8:45 p.m.—Baker Chocolate Programme.
9:00 p.m.—Schroeder Hotel.
9:15 p.m.—Resinol Programme.

KOMO, Seattle (325.9m)

9:15 p.m.—Florsheim Frolic, N.B.C.
10:00 p.m.—Richfield News Flashes, N.B.C.
10:15 p.m.—Life Saver Success Reporter.
10:20 p.m.—Vocal ensemble.
10:35 p.m.—Baldy, Fennimore Co.
10:45 p.m.—Edna Wallace Hopper.
11:00 p.m.—Hotel St Francis Dance Orchestra, N.B.C.
12:00 m.n.-12:30 a.m.—Organ recital.

KJR, Seattle (360.1m)

9:30 p.m.—The Song Exchange; J. E. Drain, Speaker.
9:00 p.m.—Louis Kaisman's Orchestra.
8:15 p.m.—Vic Meyers' Dance Orchestra.
10:15 p.m.—Moonlight Melodies; Bobby Hainsworth, Organist.
11:00 p.m.—Vic Meyers' Trianon Orchestra.
12:00 p.m.—Midnight Revellers.

POLICE APPOINTMENTS

OTTAWA, Nov. 19 (CP).—Inspector J. W. Phillips, of the Royal Canadian Mounted Police, stationed at Montreal, has been appointed to command "A" Division in Ottawa, it was announced today. Superintendent A. Darin, of Prince Rupert, will replace Inspector Phillips at Montreal.

Bladder Troubles Bother Many Past 40

Seven Out of Ten Are Victims, But Writer Tells How "Uratabs" Bring Swift, Amazing Relief With Renewed Vital Force

"No one knows better than I, the horror of joyless days and sleepless nights. There have been times when I felt hopeless and helpless—and when my weakness caused me the most intense humiliation. Only those who have gone through such tortures can possibly realize my great satisfaction when Dr. Southworth's URATABS brought me quick relief. URATABS are truly wonderful, and I give them full praise." Such amazing evidence serves as convincing proof of the power of URATABS to relieve those distressing ailments so often a handicap to those in middle life.

Overworked, sluggish Kidneys, and Bladder Weakness, bring on so many distressing ailments which so often lead to serious diseases that every sufferer from Lameness, Pains in back and down through groins, scanty but frequent urination, "Getting-Up-Nights," Nervous Irritability and Lack of Force—should try the amazing value of Dr. Southworth's URATABS at once! Any good druggist will supply you on a guarantee of satisfaction or money back. (Advt.)

PRICE DR REID'S 50c BOX
GRIP FIX
For Colds and La Grippe
RELIEVES A COLD IN A HOUR
LA GRIPPE IN 48 HOURS
MFD. BY WESTERN WHOLESALE DRUG LTD. (SUCCESSORS TO REID-CHEMICAL CO.) VANCOUVER, B.C.

Can Be Obtained at All Good Drug Stores
Special Agents
VANCOUVER DRUG COMPANY'S EIGHTEEN STORES

WOUNDS OF CHILD LEAD TO ARREST

Port Angeles Man Asserts Right to Make All Laws in Own Home

PORT ANGELES, Wash., Nov. 19 (AP).—Asserting he had a right to "make all laws within his own home," Norman Sanford, fifty-eight, laborer, today admitted beating his fourteen-year-old granddaughter, Madeline Ward, with a heavy stove poker "because she insisted on bringing her arithmetic home from school to study when I told her not to."

With her left arm hanging limp from the beating, the girl fled from home and appealed to school authorities, who ordered Sanford's arrest.

ADMITS WHIPPING

He admitted whipping the girl and threatening the life of his wife for interfering. He said he had spent seven years in Washington State prison for similar offences, being committed from Hitzville and Yakima.

He declared he had no regrets, saying "She had no right to disobey me. I'll do it again if she insists on bringing home the arithmetic."

Aiding her grandchild so "she could pass the eighth grade," Mrs. Sanford sent her to neighbors to study. Sanford heard them talking about it and immediately started to beat the child.

TOKIO AWAITING SOVIET REACTION

Japanese Officials, However, Confident Moscow Not Anxious to Get Into Affray

By B. W. FLEISHER

(Copyright, 1931, by The Chicago Daily News Foreign Service)

TOKIO, Nov. 19.—Soviet Russia's reaction to the Japanese capture last night of Tsitsihar, capital of Heilungkiang Province in Manchuria, is eagerly awaited here, though Japanese officials are confident that Moscow is not desirous to participate in the affray.

Making sure of Russia's attitude, however, the Japanese Government has instructed its Ambassador at Moscow, Koki Hirota, to inform Soviet Assistant Foreign Commissar Leon Karakhan that the Chinese Eastern Railway was not damaged during the battle, which the Chinese forced upon Japan, and also to declare that a dispatch of Soviet troops to North Manchuria would cause complications.

CHINES'T RESPONSIBLE

Japan's reply to the Soviet complaint against rumors of Soviet assistance to General Mah Chan-Shan's forces in Heilungkiang Province denies that Japanese military officials have been aiding in the circulation of these rumors. It states that the Chinese are responsible and suggests that Moscow complain to Nanking.

It also announces that the Chinese must bear the responsibility for any injuries to Soviet interests incurred during the fighting, and also to the railway itself because they permitted the use of it during the Chinese concentration at Anganchi.

Neutral observers regard the tone of the note as the stiffest and are wondering how Moscow will receive it. Officials point out that the Soviet radio station at Khabarovsk Tuesday night announced that the Soviets did not tolerate the presence of the Japanese in North Manchuria.

It is authoritatively predicted that the League will appoint a commission to investigate "China, including Manchuria," and reaffirm the September 30 resolution to adjourn, accomplishing absolutely nothing.

WILLING TO WAIT

Japan is anxious to press its five principles and at present is willing to wait several years. However, it is not determined to abandon them.

Today's press is largely devoted to the defence of Tsitsihar development, asserting that it is essential to crush the anti-Japanese menace.

WILL ROGERS TO SAIL FOR CHINA

VANCOUVER, Nov. 19. — Will Rogers, America's sage and humorist, added his name to the passenger list of the Canadian Pacific liner Empress of Russia today and will sail Saturday for China.

Dispatches from Los Angeles indicate the Oklahoma cowboy entertainer will fly northward to join the liner just before she sails at 11 a.m. Saturday. He is en route for Manchuria, it is stated, to "see if he can't have the boys out of the trenches by Christmas."

Knox Y.P.S. Meets

The Knox Church Y.P.S. held its usual weekly meeting in the church on the corner of Stanley and Gladstone Avenues on Wednesday, at 7:30 p.m. Plans were made for a social which will be held in the church on Wednesday, November 25, at 7:30 p.m. Refreshments were served after an interesting talk was given by Mr. Creach.

Metal Markets

LONDON, Nov. 19 (AP).—Standard copper, spot, £33 7s 6d; futures, £34; electrolytic, spot, £39 10s; futures, £41 10s.

Tin, spot, £131 12s 6d; futures, £133 15s.

Lead, spot, £14 7s 6d; futures, £14 5s.

Zinc, spot, £13 15s; futures, £14 2s 6d.

AT NEW YORK

NEW YORK, Nov. 19 (AP).—Copper quiet; electrolytic, spot and futures, 6 3-4 @ 7.

Tin, easier; spot and nearby, 22.62; futures, 23.05.

Iron, quiet; unchanged.

Lead, easy; spot, New York, 3.95; East St. Louis, 3.80.

Zinc, steady; East St. Louis, spot and futures, 3.25.

Antimony, 6.75.

VICTORIA MAN DRAWS TICKET

P. E. Dare Captures Place in Irish Free State Hospitals' Sweepstake

P. E. Dare, unemployed painter, 715 Yates Street, is the only Victoria resident so far to receive notification of having drawn a horse in the Irish Free State Hospitals' Manchester November Handicap sweepstakes, which will be run next Saturday.

Mr. Dare, who is a former employee of the British Columbia Electric Railway Company, was recently cast into the ranks of the unemployed because, being a single man, his services were disposed of for the time being. Mr. Dare, the official dispatch states, drew Stephron, and should that horse win first place, Mr. Dare's winnings would total something like $125,000. Second prize is $63,000 and third $42,000.

But there is always a certain amount of speculation in connection with horse races and, therefore, Mr. Dare is taking his notification somewhat casually. If his horse is in the money he may go to Ireland to collect. If not he will stay in Victoria and take what he gets, irrespective of the exchange rates.

WINS $16,000

VANCOUVER, Nov. 19.—Blair W. Fleming, thirty-eight, of Eliot Street, New Westminster, was winner of approximately $16,000 in the Irish Free State hospital sweepstakes on the November Handicap to be run on Saturday at Manchester.

Fleming, who has been a salesman for Kelly, Douglas Co. for fifteen years, drew a consolation prize of £4,216. He is in Powell River on a selling trip and heard the news of his good fortune telephoned by friends at the office.

"I'm tickled to death," he told them. "Whoopee!" What will I do with it? Why, just keep it handy. It certainly will help."

"I can hardly believe it," declared Mrs. Fleming, when advised of her husband's good luck. "I didn't even know that he had a sweepstake ticket."

She said that steps will be taken to protect the prize from informers.

CANADIAN WINNERS

TORONTO, Nov. 19.—Following are the horses and names and addresses of Canadians for whom tickets were drawn in the Irish sweepstake:

Argonaute—R. W. Davis and G. Karedis, Hamilton.

Jacque Emile Blanche—G. V. Ward, Regina, and Margot, Lachine, Quebec.

Potchin—W. Wallace, Chatham, and Agnes Annesley, Toronto.

Strephon—P. E. Dare, Victoria.

Gallo—Alfred Anctil, Tourville, Quebec.

Reumeux—A. Drummond, Toronto, and J. A. Lapointe, Toronto.

Lucelle—Jessie Lynch, Toronto.

Northdrift—T. R. Ganley, Kildonan, Man., and Mrs. Grant Longman, Toronto.

Montreal Produce

MONTREAL, Nov. 19. — Butter continued higher, while cheese and egg quotations held unchanged.

Carlot prices of fresh eggs were unchanged, extras being quoted at 51c to 52c; firsts at 43c to 48c; pullets at 42c, and seconds at 25c to 26c a dozen. Storage eggs, in carlots, held firm, extras selling at 27c to 28c; firsts at 24c to 26c, and seconds at 21c to 22c a dozen. Quotations to retailers, were unchanged and receipts were 1,300 cases.

Cheese—Ontario, 10 1-2c to 10 3-4c. Quebec, 10 1-8c to 10 1-4c.

Butter—No. 1 finest, 22c.

Eggs in Cartons—Fresh extras, 55c to 56c; fresh firsts, 48c to 50c; storage firsts, 33c to 34c; storage seconds, 26c, to 27c.

New York Sugar

NEW YORK, Nov. 19 (AP).—Raw sugar was quiet again early today and there was little change in prices, with refiners showing interest in specified positions only, with a sale confirmed of 18,000 bags of Philippines due the end of this month at 3.36.

Refined was quiet and prices were unchanged at 4.50 for fine granulated.

COLDS GO

When you have a cold, you want more than temporary relief.

Take a few tablets of Bromo Quinine and see how quickly and completely Colds Go.

Get what you ask for—

LAXATIVE BROMO QUININE

LOOK FOR THIS SIGNATURE E. W. Grove

MADE IN CANADA

New Train Service

Effective November 22

The fine all-steel trans-Canada flyer . . . the "Continental Limited" . . . on new time schedule, will leave Vancouver at

8.40 A.M.

daily (instead of 9.50 p.m.) for Edmonton, Saskatoon, Winnipeg, Toronto, Ottawa, Montreal and points east and south.

Equipped with library, buffet and observation cars. Through standard and tourist sleepers.

Effective November 23

Westbound, the "Continental Limited" will arrive in Vancouver at

6.05 P.M.

(instead of 7.30 a.m.)

For Information, Call or Write
C. F. EARLE, D.P.A.
911 Government Street Phone Empire 7127

Canadian National

V-816

Face Covered With Blackheads and Pimples. Cuticura Healed.

"My face was covered with blackheads and pimples. The pimples were hard and red and burned so badly some nights that I could not sleep. My face was disfigured by them. I had the pimples as long as I can remember.

"I tried other remedies but they did not help me. I sent for a free sample of Cuticura Soap and Ointment and got relief after using them. I purchased more, and after using two cakes of Cuticura Soap and two boxes of Cuticura Ointment I was completely healed." (Signed) Miss H. L. Karpen, Rt. 1, Ashville, Man., June 23, 1930.

Soap 25c. Ointment 25 and 50c. Talcum 25c. Sold everywhere. Sample each free. Address Canadian Depot: J. T. Wait Company Limited, Montreal.

GENUINE IMPORTED HOLLANDS GIN

The Genuine ALWAYS Satisfies

Ask for de Kuyper's Gin and be sure of the genuine satisfaction that imported old Dutch quality and flavour never fail to give.

de KUYPER GIN

Accept no substitutes.

JOHN de KUYPER & SON, Distillers
Established 1695 Rotterdam - Holland

This advertisement is not published or displayed by the Liquor Control Board or by the Government of British Columbia.

Startling Pronouncement of Vital Concern to the Invalid and the Athlete, the Old and the Young

The new Health Method described in this announcement increases Vital Energy, Strengthens Weak Constitutions, Builds Up the Muscular Tissues, Tones Up the Vital Organs, Softens Hardened Arteries, Normalizes the Circulation, Restores Youthful Vim and Vivacity, and Gives the Elderly a New Lease of Life.

SCIENTIST'S AMAZING HEALTH RECOVERY

ASTOUNDING TRIUMPH OVER OLD AGE INFIRMITIES

Remarkable New Method of Drugless Healing Promises Better Health for All and Longer Life

VALUABLE FREE BOOK ON REQUEST

Medical men, the Press and the general public cannot fail to be deeply interested in the news that Mr. O. Overbeck, F.R.S.A., F.P.C. (London), the well-known scientist, has discovered a new health method entirely independent of drugs, and of equal benefit to the invalid and the athlete, the old and the young.

Few men are better entitled to a hearing when they speak on the subject of health and well-being.

ROMANCE OF OLD MAN'S RECOVERY OF HEALTH AND VIGOR

Eight years ago, prematurely worn out by a life devoted to scientific research, Mr. Overbeck was the picture of a decrepit old man on the verge of the grave.

It was at this time that, concerned at the rapid thinning and whitening of his hair, Mr. Overbeck's thoughts turned to electrical stimulation.

He began experimenting. His first efforts were not very successful. Then the idea came to him that if electricity is to be of real lasting benefit it must be absorbed without sensation, just as it is absorbed from the food we eat. The cells must, in very truth, be fed with the electric current.

AN EXPERIMENT—AND ITS MAGICAL RESULT

The upshot was the invention of an electrical instrument constructed on entirely new lines. He tried it first on his hair. The result was magical. Not only did his hair rapidly grow thicker and darker in color, but his mental faculties became greatly invigorated; every day he found himself getting stronger; the rheumatism that had plagued him for some time disappeared, as well as the kidney trouble, from which he had been a chronic sufferer; his eyesight improved to such an extent that he was soon able to give up the spectacles he had worn for years; and before long he was able to resume a normal life of active work.

World patents were taken out. A name had to be chosen for the instrument. "It has rejuvenated me.

"It will rejuvenate others. I will call it Overbeck's Rejuvenator," was a happy thought, and under this apty chosen name it has gone forth on its mission of healing to all parts of the globe.

JUSTIFIED BY RESULTS

It is strengthening weak constitutions. It is steadying shaky nerves. It is building up wasted muscles. It is bringing down high blood pressure to normal. It is fortifying disease resistance. It is banishing constitutional disorder in young and old alike.

ENDORSED BY MEDICAL MEN

In a lengthy report about Overbeck's Rejuvenator, Dr. Brocker, Director of the Establissements Aerotherapique, Paris, and a Chevalier of the Legion of Honor, says: "By its graduated current of galvanisation this apparatus acts powerfully on the tissues, the organs, nervous centres, and consequently on the nutrition, circulation and disintoxication."

Mr. Overbeck, in his role of horticulturist at his country estate. A few years ago his heart was so weak he dare not sleep to tend his beloved plants. Today, thanks to his Rejuvenator, an active life, both physical and intellectual, find him literally unstirkable.

STRIKING REPORTS FROM USERS

DIGESTION AND NERVES

Box 87, Halifax, N.S., Jan. 26th, 1931.—I have used your Rejuvenator for a period of two years with very beneficial results. It has helped my digestion and nerves wonderfully as well as being a great help in the treating of spinal irritation, the result of a severe spinal injury some ten years ago. When I began using your instrument there was still a weakness in the dorsal area, but this seems to have completely cleared up during the past six months. Chiropractic and osteopathy were not able to overcome this weakness over a period of eight years' treatment. I consider this result remarkable. The battery supplied is still in good condition. Your machine is the best on the market especially adapted for home use.

87 YEARS OLD—NEURITIS DISAPPEARS

2936 Fender St. East, Vancouver, B.C., Jan. 23, 1931.—I must say that I have received excellent results from the use of the Rejuvenator I bought from you. The doctor told me I was suffering from neuritis. I had a severe pain in my right side at the base of the ribs, which has disappeared. Also I had a lump in each hand at the base of the thumb, near the wrist—both of these have disappeared since using your Rejuvenator. I feel much better in many ways and, being past 87 years of age, I could not expect much more.

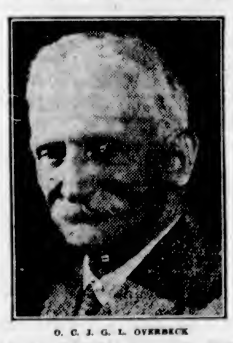

O. C. J. G. L. OVERBECK

F.R.S.A., F.G.S., F.C.S., F.P.C. (London), Etc., the Inventor and Patentee of the Overbeck Prostate Appliance and Rejuvenator. For which, in 1929, he was awarded the Diploma of Merit at the International Exhibition of Inventions. In 1930 created a Commander of the Universal Order of Human Merit, in recognition of services rendered to humanity and for the particular aims, which the Letter of Nomination set forth, as follows:

"An eminent chemist and indefatigable scientific investigator, Mr. Overbeck is the inventor of an ideal apparatus for the practical application of the marvellous discovery embodied in the 'New Electronic Theory of Life and Rejuvenation.' For helping in the war against the diseases of humanity, for presenting many important papers before the English scientific societies, Mr. Overbeck takes a merited place in the great family of mankind."

"FOR THE COUNCIL OF THE ORDER, Etc.,
Geneva, April 19, 1930."

PAINS IN BACK

1006 Edmunds St., New Westminster, B. C., January 31st, 1931. I have used the Rejuvenator faithfully twice a day for the past twelve months for severe pains in my back, legs and feet. I can truthfully say but for the electric treatment which your instrument gives, I should not have been able to have carried on my work.

BLOOD PRESSURE

Box 738, Port Hope, Ont., Jan. 26th, 1931.—I have found your Rejuvenator very satisfactory for my blood pressure, which was high. Wishing to continue the treatment, please send me prices of the new batteries.

POOR CIRCULATION

371 Lipton Street, Winnipeg, Man., Jan. 20th 1931.—A short time ago I purchased one of your rejuvenating instruments, from which I have derived great benefit. I had been a sufferer for years from very poor circulation in my legs, but since the first treatment the pain was almost gone, and now I sleep like a child. My wife suffered from a nervous throat and she obtained very much benefit from the instrument.

NEURITIS AND CONSTIPATION

40 Robert St., Nanaimo, B.C., September 1st, 1930.—The instrument is doing all right and my knees are very much better. Acidity and constipation are gone, neuritis in my arms has quit and am feeling better all round. My hearing is improved and I am much pleased with the purchase.

CONSTIPATION—HEART TROUBLE

Oxford Avenue, Sydney Mines, Cape Breton, N.S., February 3rd, 1931.—Am writing to let you know how I am getting along with my machine. I must say I have been getting stronger ever since I began using it. My heart I noticed first, that I did not get so easily tired; secondly, the constipation doesn't trouble me. I was almost in despair till I used my Rejuvenator, as I have been troubled for over seven years. My husband sees a great change in my appearance and I have only one regret, that I did not know of it sooner. I will not forget to write and let you know from time to time how I am progressing.

Do You Suffer From Any of the Following Constitutional Disorders?

Under the marvellous health-building treatment described here the following are a few of the ailments which respond with remarkable rapidity:

Asthma	Insomnia
Blood Pressure	Indigestion
Catarrh	Lumbago
Cramp	Loss of Vigor
Constipation	Nervous Debility
Deafness	Neuritis
Ear Affections	Neurasthenia
Eyesight	Paraplegia
General Weakness	Rheumatism
Gout	Rheumatoid Arthritis
Headache	Sciatica
Heart Affections	Voice Production
Hair Growth and Re-Coloration	Wrinkles
	Stammering

WHEN SENDING IN THE FORM on the REJUVENATOR ask about the Prostate Gland Machine.

One out of every two men, over 40, suffer from gland trouble, known as Prostatitus—headaches, backache, brain fog, depression, weariness and apathy. With the Prostate Machine marked relief is experienced within a few days, often within a few hours

Mail immediately this form for Free Copy of fully illustrated book and Full Particulars of our Money Back Guarantee

Overbeck Rejuvenator Co. of Canada, 60 Front Street W., Toronto, Ont.

Please send me Free Book about Overbeck's Rejuvenator, containing plates illustrating self-treatment and testimony to its power of Increasing Vital Energy, Strengthening Weak Constitutions, Building Up the Muscular Tissues, Toning Up the Vital Organs, Softening Hardened Arteries, Normalizing the Circulation, Restoring Youthful Vim and Vivacity, and Giving the Elderly a New Lease of Life.

NAME .....

ADDRESS .....

(Please write clearly) ..... S

Business and Professional Directory, Want Ads

The Daily Colonist

RATES FOR CLASSIFIED OR WANT ADVERTISEMENTS

One and one-half cents a word each insertion; nine cents a word a week, with a minimum of ten words; cash with order. No advertisement accepted for less than twenty-five cents.

Death and Funeral Notices, $1.50 first insertion; $1.00 for each additional insertion. Marriages, Cards of Thanks and In Memoriam Notices, $1.50 per insertion.

Birth Notices, $1.00 per insertion.

Business or Professional Cards of two lines or under, $2.50 per month. Additional space at $1.25 per line per month.

Advertisers who desire may have replies addressed to a box at The Colonist and forwarded to their private address. A charge of ten cents is made for mailing replies. In this case add three words ("Box...Colonist") to the count for the number of words.

Out-of-town readers of our advertisements ask advertisers to give address as well as phone numbers, as it is not always possible to communicate through the phone.

To insure insertion Classified Ads should reach The Colonist before 10 p.m. on the day previous to publication.

Classified Ads for The Sunday Colonist will be accepted up to 10 p.m. on Saturdays.

The Colonist will not be responsible for more than one incorrect insertion of any advertisement ordered for more than one issue.

Any claim for rebate on account of errors or omissions must be made within thirty days from the date of the same, otherwise the claim will not be allowed.

The Colonist service is available every day from 8 a.m. to 10 p.m., excepting Sunday. Just call Empire 4114.

CLASSIFICATIONS

Acreage for Rent 83
Acreage for Sale 82
Acreage Wanted 84
Autos for Hire 56
Automobiles 65
Births 1
Bicycles and Motorcycles 40K
Boats and Launches 70
Building Material 40A
Business Directory 71
Business Opportunities 60
Cards of Thanks 4
Church Notices 6
Clothing, Furs, Shoes, Etc. 40B
Coming Events 10
Dancing 25
Deaths 2
Dressmaking 28
Educational 23
Farms for Rent 65
Farms for Sale 66
Farms Wanted 67
Flats and Apartments to Rent 53
Flats and Apartments Wanted 54
For Sale—Miscellaneous 40
Furniture 40D
Fuel 40C
Funeral Directors 6
Furnished Houses for Rent 55A
Furnished Rooms for Rent 49A
Furnished Rooms Wanted 50A
Hairdressers and Beauty Specialists 21A
Halls to Rent 35
Hotels 42
Housekeeping Rooms to Rent 51
Housekeeping Rooms Wanted 52
Houses for Sale 78
In Memoriam 5
Lodges and Societies 22
Lost and Found 29
Machinery 54
Market Specials 38
Marriages 3
Maternity and Convalescent Homes 32
Miscellaneous 37
Money to Loan 31
Monumental Works 8
Music 24
Musical Instruments 40E
Nursery Stock, Plants, Etc. 40H
Personal 21
Professional Directory 72
Property for Sale 80
Property Wanted 81
Poultry and Livestock 63
Radio 40F
Rooms and Board 47
Room and Board Wanted 48
Situations Wanted—Female 18
Situations Wanted—Male 17
Stoves, Ranges, Furnaces 40L
Summer Resorts 61
Teachers Wanted 15
Timber 30
To Exchange—Real Estate 75
To Rent—Miscellaneous 26
Unfurnished Houses to Rent 55B
Unfurnished Rooms to Rent 49B
Unfurnished Rooms Wanted 50B
Wanted—Female Help 14
Wanted—Male Help 13
Wanted Miscellaneous 41
Wanted to Borrow 32
Wanted to Rent—Houses, Furnished 57A
Wanted to Rent—Houses, Unfurnished 57B
Wanted to Rent—Miscellaneous 29
Will Trade 22

1 BIRTHS

MUDGE—At St. Joseph's Hospital, to Mr. and Mrs. Wilfred Mudge, Royal Oak P.O., November 16, a son.

2 DEATHS

MOULD—Emma Priscilla, in her forty-fifth year, passed away November 17, 1931, at Duncan, B.C. Services will take place from R. H. Whidden Funeral Parlors, today (Friday, November 20), at 1:30 p.m. She is survived by her husband and five children, Lillie, of Victoria; Thelma, Frank and Charlie, of Vancouver, B.C., and Mrs. V. B. Bannett, of Toppenish, Wash.

MURRAY—At his residence, 100 Park Boulevard, Archibald Murray, in his seventy-ninth year. Born in Peebles, Scotland, and coming to Canada more than fifty years ago, the late Mr. Murray had resided in Victoria for the past forty-nine years. He is survived by three brothers, Alexander and Andraw, of Victoria, and R. B. Murray, of Colwood; also by two sisters, Miss Janet and Miss Agnes Murray, both of Victoria.

The funeral service will be conducted at 3 p.m. at Hayward's B.C. Funeral Chapel on Saturday, November 21, the Rev. A. deB. Owen officiating. Interment in Ross Bay Cemetery.

4 CARD OF THANKS

The family of the late D. M. Robertson wish to thank their many friends for their kind expressions of sympathy and floral tributes during their recent bereavement.

6 FUNERAL DIRECTORS

McCALL BROTHERS
"The Floral Funeral Home"
Johnson and Vancouver Streets
Phone G arden 2012

HAYWARD'S B.C. FUNERAL CO., LTD.
Established 1867
734 Broughton Street, Victoria, B.C.
Phones: E mpire 3614, G arden 7676, G arden 7682, E mpire 4065

S. J. CURRY & SON
Morticians and Funeral Directors
We maintain a modern Funeral Home with the most up-to-date equipment in Victoria. Opposite New Cathedral Phone G 5512

THOMSON & FETTERLY'S FUNERAL HOME
1625 Quadra Street
Phone G arden 2813, Night and Day

SANDS MORTUARY
DISTINCTIVE FUNERAL SERVICE
Office and Chapel, 1512 Quadra Street
Phones: E 7311, G 3530

7 FLOWERS

BROWN'S VICTORIA NURSERIES, 816 View, design work executed at lowest prices. We grow our flowers. Phone G 6612, 2531; night, G 2521.

SAVORY'S—WEDDING BOUQUETS, Designs, etc. Phone E mpire 1127. 1421 Douglas.

WOOD'S FLOWER SHOP, 1305 DOUGLAS Cut flowers and designs. Phone G arden 4014.

8 MONUMENTAL WORKS

STEWART MONUMENTAL WORKS, LTD. Take No. 6 or 7 street car to works. 1401 May Street. Phone G arden 3453.

10 COMING EVENTS

CANADIAN PACIFIC LAWN BOWLING Club progressive five hundred card party will be held in the Art Gallery, Crystal Garden, Saturday evening, November 21, at 8.30 o'clock.

COLWOOD BURNS CLUB—SCOTTISH dance, Friday, November 20, Colwood Hall. Findlay's Orchestra. 8 till 1. Refreshments. Tombola. Admission 50c.

10 COMING EVENTS (Continued)

COME TO THE ONE BIG FAMILY dance at New Thought Hall tonight at 8.30 o'clock. Zala's orchestra; refreshments. Admission 35c.

DANCE, NOVEMBER 21, 9-12. 25C. If you haven't heard Reg. Wood and the Pied Pipers yet, meet them at the Foresters' Hall this Saturday.

DANCE, SATURDAY NIGHT, AMPHION Hall, 8 to 12. Evelyn Holt's orchestra. Admission 35c.

THREE HEALTH LECTURES, TUESDAYS, 8 p.m., lower Amphion ballroom. 739 Yates Street. Dr. A. F. Barton.

J.B.A.A. BASKETBALL DANCE, CLUBhouse, Gorge, Saturday, November 21, 9 p.m. Morgan's orchestra; special music; refreshments. Admission 50c.

LET'S DANCE! V.I.C. LINES RECREation Club dance, Foresters' Hall, Friday, November 20. Free tombola; refreshments. Len Acres' music. Admission 50 cents.

OLD-TIME DANCE, ROYAL OAK HALL, Friday, November 20, 8-1. Scarfe's Orchestra. Refreshments. 35 cents.

PROF. M. MOBIUS, METAPHYSICAL lectures every Sunday and Thursday evening, Conservative Hall, Campbell Bldg. All welcome.

VICTORIA'S OWN ROWLES BOYS' Band, concert, Amphion Hall, November 20, 8 p.m.; musicale, songs, clown act, etc. Admission 25c; children 10c.

WHIST DRIVE, W.A. TO CANADIAN Legion, Pro Patria Branch, every Friday, 8.30 p.m. Prizes: Two $4, two $2.50, two $1.50, and two specials. 625 Courtenay; 25c.

13 WANTED—MALE HELP

AGENT WANTED, ORIGINAL LINE; 100 per cent profit. 706 Kings Road.

FIRST-CLASS COOK, MALE OR FEmale, for lunchroom. Apply, giving references. Box 9148, Colonist.

HOME AND BOARD, $18.00 A MONTH, for man, in return for light services. Box 8904, Colonist.

IF YOU ARE TWENTY-FIVE YEARS OF age or over, educated and of neat appearance, and wish to learn a business that is pleasant and remunerative, call at Room 4, 1124 Government Street, between 9 and 12.

JOHN WOOD — VOCATIONAL ADVISER, International Correspondence.
Schools: Canadian, Ltd.
Phone E 7011 709 Yates St.

WELL-HEATED, SUNNY SUITE, UNfurnished, very small rent, balance labor. Box 9130, Colonist.

YOUNG MAN TO WORK ON DAIRY farm; must be good milker and clean. Box 9115, Colonist.

13A SALESMEN AND AGENTS

BY DOMINION-WIDE FINANCIAL CORporation with international affiliation—Salesmen of good appearance and accustomed to meeting public, to present exceptionally attractive savings plan of the soundest type. Opportunity for advancement and a constant income will appeal to salesmen willing to work. Box 9125, Colonist.

WANTED — EXPERIENCED TICKET sellers; 25% commission. Phone mornings, E 6151.

14 WANTED—FEMALE HELP

LADIES WANTED TO DO LIGHT SEWing at home. Good pay. Work sent charges paid. Write for particulars. National Manufacturing Co., Montreal.

LEARN A GOOD PAYING BUSINESS—Designing and dressmaking, etc. Enroll now for either day or night school. Academy of Useful Arts, 746 Fort. 2084.

SEVERAL WEEKS' EMPLOYMENT FOR three ladies (one with car), advertising new "locally-made" dairy product. Moderate salary. Experience unnecessary. Box 8532, Colonist.

WANTED AS MOTHER'S HELP AND plain cooking in small bungalow, a quiet, respectable girl or woman; small wages but a real good home to the right party. Two adults and two children, ages eight and ten. State wages required and references, if any, to Box 9114, Colonist.

YOUR OPPORTUNITY TO START ON your own. Learn hairdressing; complete course, permanent wavine included; easy terms. Victoria Hairdressing College, Woolworth Building.

17 SITUATIONS WANTED—MALE

A STUDENT OF RADIO NEEDS PART or whole time employment. Phone E 7734.

A. J. GREGG — HOUSE WINDOWS cleaned, outside, 5c each. G 5023.

APARTMENT HOUSE JANITOR WANTS furnace work or garden work. G 5435.

CHEF, COOK, WHITE, WISHES POSTtion, cafe or hotel. Box 8958, Colonist.

HANDYMAN WANTS WORK OF ANY kind, by day or contract. Phone E 6751.

RETURNED MAN NEEDS JANITOR work, caretaker, gardening, handyman. G 6317 evenings.

SWISS MILKER, EXPERIENCED COWman, can handle up to 25 cows. Single. Will consider any terms. Box Anderaasa, c/o Lock Bros., Royal Oak, V.I.

TRUCK DRIVER, MARRIED, URGENTLY needs work; good mechanic; low wage. Box 9147, Colonist.

WANTED BY JAPANESE BOY—HOUSEwork; live in. G arden 3536.

YOUNG COUPLE, FIRST-CLASS COOKS; or caretake roomina house, apartments. Small wages. Reliable; good references. Box 9106, Colonist.

17A PAINTERS AND DECORATORS

PAINTING AND PAPERHANGING. LOW prices. Work guaranteed. E 4212.

PAPERHANGING, PAINTING, KALSOmining work wanted. Phone G 5837.

17C CARPENTERS AND CONTRACTORS

ALTERATIONS, HOUSE RAISING, foundations, roofs repaired. Estimates given. G 7562, G 2356, O'Regan.

CEMENT WALLS, FLOORS, LILY ponds, sewers. Cinders hauled. Briar & Fryer. E 4635, E 9239.

IF YOU WANT A CARPENTER PHONE secretary of local union. E mpire 0048.

T. STOTT & SON, CARPENTERS. REpairs and alterations. Phone.

17E GARDENERS

PRACTICAL TREE AND ROSE PRUNING, perennial borders planted. Phone E 4825.

SHINGLING

RESHINGLING, CEDAR OR PATTERN. Lowest price given. Phone G 2945.

PLUMBING

FOXGORD, THE PLUMBER, IS NOW located at 1609 Gladstone. Phone.

SAANICH PLUMBING & HEATING CO Repairs of all kinds. F Sutton, Sidney Road. E 4348.

18 SITUATIONS WANTED—FEMALE

CAPABLE WOMAN WANTS COOKING, light housework or convalescent nursing, from 2 p.m. to 7:30 p.m.; well recommended; $5 per week. Mrs. Duncan, phone E 5065.

COMPETENT DOMESTIC HELP; GOOD references. Phone G 6397.

EXPERIENCED HOUSEKEEPER DEsires position; good cook. Phone G 1218.

EXPERIENCED BOOKKEEPER, stenographer wants any work, intermittent, permanent, home. G 7505.

GENTLEWOMAN WANTS TWO UNFURnished rooms in exchange for light housework. Small wage. Box 8838, Colonist.

GENERAL HELP SEEKS POSITION Good references. Phone G 3976.

GIRL, 18, WISHES POSITION IN STORE, cafe or lunch counter, to learn; good worker. Phone E 6705.

JAPANESE YOUNG WOMAN WANTS housework, some experience. Phone E 6160.

PRACTICAL NURSE — MISS P. MacDonell, 1152 Yates St. Phone E 2146.

WIDOW, GOOD COOK AND HOUSEkeeper, good nursing experience, would like any position of trust. First-class references. Box 9121, Colonist.

30 TIMBER BROKERS

FOR SALE—1½ MILLION FEET TIMber, close to railroad. More available. Apply 1321 Broad Street.

21 PERSONAL

AT THE BRIDGE STUDIO—OFFICIAL system of contract bridge. E 9333.

A WAY TO ECONOMIZE—PERSONAL laundry, piece or dozen, from 5c up. E 6192.

ADVICE DAILY, PSYCHIC ADVISER. Tuesday and Thursday message meetings, 7:30. Surrey Bldg., 839 Yates Street. Room 5. Mrs. Scott. G 2933.

ALL PROBLEMS—MME. MOBIUS, EXpert adviser. Special readings, 25c. Balmoral Hotel.

ASTROLOGY, CHARACTER READINGS, complete nativities and progressed horoscopes. Inquiries invited. George S. Oldfield, Saanichton, B.C.

A TURKISH BATH, WITH SPECIAL treatment, is excellent for reducing weight. Miss Van Becker, 722 Yates. E 7835.

DON'T DELAY IN ORDERING
YOUR PERSONAL
CHRISTMAS AND NEW YEAR
GREETING CARDS
Let us print yours in the most correct and pleasing style. Many designs and varieties to choose from.
THE COLONIST
Printing - Lithographing - Bookbinding
1211 Broad Street

EXPERT WATCH AND JEWELRY REpairs. Satisfaction guaranteed. P. Spurgeon, watch and chronometer maker, 512 View.

ECZEMA, ITCH, PIMPLES, PSORIASIS, ulcerated legs, catarrh, asthma. Try George Y. Lee's Ancient Chinese Remedy. 1501 Government Street.

SWEDISH MASSEUR
HARRY LOWENBORG
(Formerly Crystal Garden)
Bank of Toronto Bldg., Room 404
(Cor. Douglas and Johnson)
Medical, Swedish Massage, Baths, Needle Shower
For Appointments, Phone G 1744

WHY BE SHORT?
I CAN INCREASE YOUR HEIGHT FROM 1 to 4 inches privately in your own home, confidentially. Results guaranteed. Physical Culture Service, 727 Standard Bank Bldg., Vancouver.

LADY WILL BOARD ONE OR TWO children; terms reasonable. Phone E 5851.

MENZIES NURSING & CONVALESCENT Home, 130 Menzies St. Phone E mpire 9011.

MADE-TO-MEASURE SUITS, $24. UP Rankin, Tailor, 734 Pandora Avenue.

RUGS WASHED AND REPAIRED BY Armenian expert. References. E 4851.

SALE—CHRISTMAS GIFTS, HEED FURniture, ferneries, dog bunalow, tea wagons, wood baskets, Jardinieres, China tea, slippers, novelties. Teas free. 1501 Government Street, corner Pandora.

SHOE REPAIRS WHILE YOU WAIT—Bob Hawkes, "The Home of Fine Shoe Repairs," 518 Trounce Alley.

THE MOMENT YOU FEEL THE SLIGHTest distress in your eyes, or notice a dimming of your vision, you are being warned that something is wrong, and that your eyes are being used under improper conditions. See Joseph Rose, Opt. D., Graduate Optometrist, 1013 Government Street.

WINDSTORM—ON ACCOUNT OF THE extremely heavy winds in Victoria, many property owners have applied to us for
WINDSTORM INSURANCE
We specialize in this class of insurance. They are cheap, too, and we solicit your inquiries regarding rates and policy conditions.
CAMERON INVESTMENT & SECURITIES CO., LTD.
102 Moody Block Phone E 6514

WOMEN'S AND CHILDREN'S DRESSES; also plain sewing. Miss Reece, 3080 Washington Avenue.

WHEN PAYING YOUR TELEPHONE bill, eliminate your parking troubles by having your motor oils, battery, oil, etc., serviced at Louis Nelson's One-Stop Service Station, opposite B.C. Telephone Pay Office, corner Blanshard and Johnson Sts.

YOUR WEDDING INVITATIONS OR announcements must be correctly printed. We have had long experience and know how.
THE COLONIST
(Printing Dept.)
1211 Broad Street

ZIP—MODERN CLEANERS. CARPETS, rugs, upholstery cleaned in your home. Floors polished electrically. Trial will convince. Phone E 4711.

21A HAIRDRESSERS AND BEAUTY SPECIALISTS

A PERMANENT WAVE OF DISTINCtion, complete, $5; no extra charges, and the ends are curly. Bert Waude, Hairdressing, 740 Fort St. E 4023.

BY A HARPER METHOD GRADUATE. 207 Belmont House—Scientific scalp treatment, 50c; shampoo, 50c; finger wave, 50c; marcel, 50c; manicure, 50c. G 6251.

FIRTH BROS.' EXCLUSIVE SYSTEM of permanent wavina positively benefits the hair. $4.50 full head. 709 Fort St.

HAIRDRESSING IN YOUR HOME. EXperienced operator. E mpire 7502.

IT'S THE LATEST! THE LOVELY SOFT permanent wave Reimer's Beauty Shoppe gives for $5; curly ends. 1004 Broad. E 4452.

MARIE FRANKLING, HAIRDRESSER. Haircut, 25c, 25c; W.W., marcel or shampoo, 50c. 725½ Fort, 2nd Floor. E 5324.

9 TILL 12 — MARCEL, FINGER OR water wave, 50c. No appointments. Expert work. Ivy's Beauty Parlor, 639 Yates.

25c — VICTORIA'S LOWEST-PRICED perfect wave. Skilled students. Victoria Hairdressing College, 114 Woolworth Building.

23 EDUCATIONAL

B.C. DRAMATIC SCHOOL
ELOCUTION, Public Speaking, Drama. Apply 635 Fort, or phone G 3011 or E 1967.

LADY GIVES LESSONS IN MATHEMATics, including elementary mathematical astronomy. 249 Wildwood Avenue.

MATHEMATICS — UNIVERSITY PROfessor available; Cambridge wrangler. Box 8942, Colonist.

NEW ERA BUSINESS SCHOOL
Principal, Mrs. B. C. Keates
502-4 Central Building—Shorthand, typewriting, bookkeeping, commercial arithmetic, letter writing, high school subjects. T. V. and evening classes. Phone G 6025.

SPROTT-SHAW BUSINESS INSTITUTE
Affiliated with
The Business Educators' Association of Canada
Courses:
Stenography, Secretarial, Commercial, Preparatory, High School Subjects, Civil Service, Radiotelegraphy.
Write or call for prospectus.
SPROTT-SHAW BUILDING
Phone E mpire 7154
Jas. H. Beatty, Managing Director

SHORTHAND SCHOOL, 1011 GOVERNment Street. Business subjects, thorough tuition. E. A. MacMillan, principal. Phone G arden 4941.

VICTORIA SCHOOL OF EXPRESSION
Expert Speech and Voice Training
MRS. WILFRID ORD, F.T.C.L., M.R.S.T.
1005 Cook Street Phone G arden 5525

THE ROYAL BUSINESS COLLEGE HAS consented to reduce its day school fee to make it easier for students finding it financially difficult to take a business course this year. Number limited. Phone G 6016. Day and night school now open. Miss Sayer, 1006 Government Street.

THE STANDARD SCHOOL OF STENOGRAPHY AND TYPEWRITING
Misses G. M. Dickson and W. G. Millman
Mt. Douglas Block, Oak Bay Junction
Phone G 1824

24 MUSIC

A TIPTIELD—MANDOLIN, BANJO, GUItar. City Studio. Phone E 2811, E 2583.

CHANGE OF LOCATION — DR. J. E. Watson's Music Studio is now located at 617 Fort. Phone E 8042 or G 1216.

24 MUSIC (Continued)

GUITAR, BANJO, MANDOLIN AND ALL stringed instruments taught by W. G. Fitzwright, 1115 Broad Street. Phone E mpire 4943. Res. phone E mpire 9092. Hours 1 to 6 p.m.; Saturday, 9 to 1.

PERCY SCOTT — MANDOLIN, GUITAR, banjo. Teacher's diploma, composer, arranger. 1850 Oak Bay Avenue. E 2634.

SEMPLE STUDIOS, VIOLIN AND PIANO; City Studio. E 3611; Oak Bay Studio. G 7765.

THE GLASGOW SCHOOL OF MUSIC, 602 Broughton. Terms reasonable. E 9924.

24A PIANO

RAPID, THOROUGH AND PLEASING piano tuition, theory; $3 monthly. No failures. Your home optional. E 7935.

24B VIOLIN

IRENE BICK STUDIO OF VIOLIN—CLASS lessons arranged. 634 Michigan. G 0046.

25 DANCING

ALL THE LATEST STEPS IN BALLroom dancing; Winter classes now being arranged. Betty White's Studio. E 6313.

BALLET, ACROBATIC AND TAP. AT Violet Fowkes Studio, 1112 Government.

DANCES OF SPAIN AND PLAYING OF castanets taught by Carismina, pupil of Manuel del Castillo Otero, Seville, Spain; also of Brunellitchi, London. Studios, 834 Michigan. G 9657.

DOROTHY COX, A.I.S.T.D., ENGLAND. All branches. Old Colleglate, Burdett.

RUSSIAN BALLET SCHOOL. SPECIAL ballroom dances for advanced and beginners, 5 to 11; 50c. Learn to dance in four lessons. E 6621.

RUSSIAN BALLET SCHOOL, OAK BAY Junction. Ballet, tap, ballroom. Highland, etc. E 5521.

VICTORIA STUDIO OF DANCING—ALL the latest in ballet and social. Jose Farrington, Castle Block, Fort Street.

28 DRESSMAKING

CHOKERS, FURS REMODELED; MODerate charges. Phone G arden 3853.

DRESSMAKING, ALTERATIONS, SEW out, 20c hour, car fare. 209 Menzies.

LADIES' AND CHILDREN'S COATS AND dresses. Phone G 7555.

LOOSE COVERS FOR FURNITURE AND car Dressmaking. Phone E mpire 7770.

29 LOST AND FOUND

FOUND—IN CENTRAL BUILDING, A purse containing money. Same may be had by proving ownership. 520 Central Building.

LOST—POLICE PUPPY DOG. ANSWERS to name of "Alsy." Phone E 7734.

LOST—SMALL CHANGE PURSE CONtaining bills and change, etc., Thursday morning. Finder phone E 0626. Reward.

LOST — ONE TRUCK SKID CHAIN. Phone E 1257. Reward.

LOST—ONE MEDALLION, MAN AND woman, earring set with stones, on Thursday, between Spencer's, Douglas Street, and Wilkerson's store. Reward. Phone E 2439.

LOST — SPRINGER SPANIEL, MALE, brown and white ("Rex"). Phone E 1107 or G 5218.

WILL PERSON WHO TOOK BLUE chinchilla overcoat and light cap from Shrine Hall, Monday evening, please phone G 5419 and save further trouble? No questions asked.

31 MONEY TO LOAN

AGREEMENTS AND MORTGAGES PURchased. Money to loan. Foot & Co., Barristers, Bank Nova Scotia Bldg.

MONEY TO LOAN ON IMPROVED property at current rates of interest. Heisterman, Barton & Company, 606 View Street. Phone E 4161.

MONEY TO LOAN ON IMPROVED REAL estate at current rate of interest; strictly confidential; quick decisions; reasonable charges. P. R. Brown & Sons, Ltd., 1112 Broad Street. Phone G arden 7171.

37 MISCELLANEOUS

ALL YOUR TRASH WILL BRING YOU cash, such as rags, bottles, also tools, stoves, furniture, or anything else. We call anywhere and pay best prices. Phone G arden 4752.

CHRISTMAS CARDS
NEW YEAR GREETINGS
Keep in touch with your friends by sendina them one of our
PERSONAL GREETING CARDS
Come In and Look Them Over
THE COLONIST
Printing - Lithographing - Bookbinding
1211 Broad Street

SAWS, ALL KINDS, FILED, SET, summed, etc. Phone W. Emery, 1567 Gladstone Avenue.

38 TO RENT—MISCELLANEOUS

FOR RENT — HALL, SUITABLE FOR church services; Oak Bay district. Apply Room 202, Pemberton Building, or phone E 9032.

40 FOR SALE—MISCELLANEOUS

40A BUILDING MATERIALS

LUMBER BUYERS—ATTENTION!
WE Carry a Complete Stock of Fir and Cedar Lumber, Lath, Moldings and Lifetime Brand Cedar Shingles.
C.P.S. LUMBER & TIMBER CO., LTD.
C-ourteous P-rompt S-ervice
Foot Discovery St. Phone G 7131

SEE SIDNEY SPECIALS
NO MATTER WHAT YOUR LUMBER NEEDS, BE SURE TO TRY US.
Have a Number of Items on Which We Are Making Attractive Prices
SIDNEY LUMBER CO., LTD.
2116 Government St. G arden 3515

EXTRA HEAVY AND LONG SHINGLES. $1.65 per 100 sq. ft.; No. 1's, $2.40 per sq.; No. 2's, $1.40. McCarter Shingle Co. E 4413.

40B CLOTHING, FURS, SHOES, ETC.

HEAVY WOOL TWEED COAT, LARGE opossum collar; almost new. Phone G 5596.

LADY'S MUSKRAT COAT, SIZE 38. Price reasonable. Phone G 6516.

40C FUEL

100 LBS SACK COAL THE DELIVERED Phone G arden 8101-816

40 FOR SALE—MISCELLANEOUS (Continued)

KINDLING WOOD IN BUNDLES, 16 bundles $1; 100 bundles $5. The Ozwood Fuel Supply. Phone E 1062.

40D FURNITURE

SUITES
DAVENO, three-piece $146.00
FIBRE, three-piece ..... $26.00 and $39.00
F.O. DINING, eight-piece $69.00
BEDROOM, five-piece $59.00
BREAKFAST, eight-piece $35.00
MOHAIR CHESTERFIELD, 3-piece, $129.00
POKER, five-piece $21.00
DEN, P.O., three-piece $27.00
1,000 Oddments of "BETTER CLASS" Used Furniture
WILLOWS, PLOWMAN CO.
1121 Blanshard St. Phone G 4424

HANDSOME FIVE-PIECE SUNROOM suite, spring seated; two twin mahogany beds, complete; chairs, linoleum, etc., nearly new, cheap; leaving town. G 7352.

SMALL 2-PIECE CHESTERFIELD FOR cottage or small house, in good condition, reasonable. Phone G 4242.

40E MUSICAL INSTRUMENTS

GOOD VIOLIN OUTFIT, SPECIAL, $10.95. George's Music Store, 712 Pandora.

40F RADIO

AERIALS PUT UP, $2.75, COMPLETE. Jacob Aaronson. Phone G 4722.

A GUARANTEED SECONDHAND OR new electric radio sold on easy terms, or for hire by the week or month. Also tubes tested free by a modern, up-to-date tube tester. Jacob Aaronson, 561 Johnson Street. Phone G 4722.

GET A GOOD SECONDHAND RADIO AT a very fair price. All guaranteed. Call and see for yourself. S. Goucher, 755 Yates Street.

THE TALK OF THE TOWN
NEW 1932 NORTHERN ELECTRIC radios, beautiful Console models at $89.50, $109.50, $119 and $149.50. Also portable Northern Electric radios for only $69.75. Allow $50 for your old radio or gramophone. Jacob Aaronson, 561 Johnson Street. Phone G 4722.

NOW YOU CAN GET A BEAUTIFUL new Philco Console Radio for $31.00, on sale today at H. D. Mainwaring & Co., 615 Fort Street, phone G 7621.

ONE 1931 CLARION MANTEL RADIO, $80; and one Sparton 1931 mantel radio, $67.50. Terms $5.75 cash, $5 monthly. Hudson's Bay Company.

PHILCO 7-TUBE 1931 RADIOS—REGUlar $99.90, now $58.00; 5 only. Terms Colpman Radio Service, 1114 Broad St.

RADIOS RENTED BY DAY, WEEK OR month, terms surprisingly low. West's Radio Shop, 741 Yates.

RADIO SERVICE—ALL MAKES OF radio receivers repaired. Silver-Marshall Service Station, E. P. Siddall, 320 Moss Street. Phone E 2552.

RADIO REPAIR WORK IS NOT A SIDEline—it's our business. Radio Service Technicians, 500 Port, near Wharf. E 8452.

SILVER-MARSHALL SHORT-WAVE CONverters and all-wave superheterodynes give you world-wide reception. Walker's Service Station, near Johnson Street Bridge, phones G 7104 and G 7105.

One Only.
DE FOREST CROSLEY BROCK
Fully Guaranteed
$71
Complete—On Easy Terms
See Us for Other Bargains in Radios
RADIO-LECTRIC, LTD.
635 Fort Street Phone E 5812

3 ONLY, 135-VOLT, "B" ELIMINATORS at less than "B" battery costs; $7.50 each. See Eric Young at 1239 Broad St., or phone E 5441.

40H NURSERY STOCK, PLANTS, ETC.

FOR SALE, CHEAP—WHITE CHRYSanthemums. 2575 Richmond Road, corner Kings.

40K BICYCLES AND MOTORCYCLES

ANNUAL SALE OF REBUILT BICYCLES, from $12.50 to $25. New C.C.M. bicycles, $35; racing bicycle, C.C.M. Flyer, sale price, $37.50; regular $75.00. Victory Cycle Works, 841 Johnson Street. Phone G 4722.

BICYCLE REPAIR PARTS, TIRES, tubes, etc., lunch kits and thermos bottles. Lawn mowers sharpened, collected and delivered free. Flucke, 2600 Government Street. Phone E 4532.

BUY YOUR CHRISTMAS JOYCYCLE. A season's carfare on bicycle now. A small deposit will hold any article. We also have Meccanos, trains, tractors, airplanes, games, footballs, etc., arriving for your selection. Robinson's, 1220 Broad St., opposite Colonist.

HARLEY-DAVIDSON 1930 MODEL motorcycle; cost $425, need the money and will sell for $225. Can be seen at Shanks' Motorcycle Works, Fort St.

40L STOVES AND RANGES

FURNACETTE JUNIOR, GOOD AS NEW, gas plate, three-ring. Phone E 1918.

McCLARY FURNACES INSTALLED, AND prices to suit every home. J. E. Casoh. E 7413.

OAK HEATER, NO. 14, PERFECT CONdition. $60. Phone G 7648.

PIPELESS FURNACES INSTALLED—Special cash price, $96.75. B.C. Hardware, 715 Fort Street.

RANGES — $2 PER WEEK. PHONE E mpire 5423. 744 Fort. Sole agents for "Enterprise" and "McClary" ranges.

5-BURNER W.E. GAS STOVE, $18.50; 3-burner gas stove, $10. Carter's Stove Store, 632 Fort Street, E 2511.

40X MISCELLANEOUS

AUTO KNITTER, PERFECT CONDITION, cheap; also child's cot. E 7272.

APPLES—NO. 1 BOSKOOPS, $1.50 PER sack (two boxes), at the farm, 15c extra delivered; Jonathan, $1.65. Tanner Bros., Centra Road, Keating. Phone Keating 35.

A REAL GOOD FINNAN HADDOCK, ready cooked, is most delicious. Fresh supplies daily. Kuke's Fish Market, 524 Yates St. G 7101.

BLACK GARDEN LOAM, CLAY, SAND, cinders, gravel, manure delivered anywhere; sodding, sradina, fencing, etc. Phone G arden 4790.

BLACK SOIL, CLAY, MANURE; TEAMing, excavating. 1845 Kings. G 6564.

CASH AND CARRY POULTRY HOUSE, 646 Cormorant Street—100 milk-fed roasting chickens, 30c per lb.; boiling fowls, 20c per lb. Wanted—Broody hens. H. W. Bentley.

CEDAR FENCE POSTS, 15 CENTS, DEcorated, Colquitz Box.

DROPHEAD SEWING MACHINE, $8.75; bedroom dresser, $10.35; delivered. E 7955.

DELIVERED, DOUBLE LOADS OF CINders, $3.00. Manure for sale. G 2686.

ELECTRIC SINGER SEWING MACHINE, fine shape, $48. E mpire 1917.

FOR SALE — APPLES, BELLFLOWER, Baldwin, Romes, $1 box, delivered. Phone G 3216.

KITCHEN, DINING-ROOM, PARLOR and bedroom furniture for sale by private owner. Phone G 5245.

RICH JERSEY MILK AND WHIPPING cream delivered daily. G 5564.

RANGE CASTINGS FOR MOSTLY ALL makes. B. C. Hardware.

STOVES AND RANGES, MANY MAKES. We repair and install coils, waterfronts, parts, boilers, etc. Southall's Stove Exchange, 601 Fort Street. G arden 2981.

SNAP—BEATTY WASHER. SEE IT TO appreciate. E 6196.

TWO SHARES GORGE VALE GOLF Club. What offers? Box 9009, Colonist.

TIME IS GETTING SHORT
In Which to Order Your
PERSONAL
CHRISTMAS AND NEW YEAR
GREETING CARDS
We Have Many Designs and Varieties to Choose From. Let Us Show You These Exclusive Cards.
Orders Promptly Executed
THE COLONIST
Printing - Lithographing - Bookbinding
1211 Broad Street

40 FOR SALE—MISCELLANEOUS (Continued)

THREE DOLLARS FOR YOUR OLD MATTRESS, in exchange for a new one. Our mattresses guaranteed to be Pure White Cotton. Prices to suit your purse. Free delivery. XLNT Furniture Company, 857 Johnson Street. phone E 6352.

YOUR MATTRESS FUMIGATED AND made over like new; reasonable prices. Mattresses for sale, factory to you. Factory, 828 Pissard Street. E 5288.

3 POUNDS OF SCOTCH AND BUDweiser malt, 1 packet hops, 2 lbs. Demerara sugar, 1 yeast cake—all for 90c. Delivered anywhere. Hill's Grocery. Phone G arden 6101.

41 WANTED—MISCELLANEOUS

ANTIQUE JEWELRY, OLD GOLD, watches, diamonds, bought for cash. P. Spurgeon, 512 View.

ABSOLUTELY HIGHEST PRICES PAID for rags, bottles, tools, stoves, furniture, or anything you wish to dispose of. We call anywhere, any time. G arden 4752.

ALL KINDS OF JUNK, METAL, bottles, furniture, tools. G 5721.

BETTER CLASS CLOTHING BOUGHT and sold. Economy Wardrobe, 806 Fort. E 7034.

BOY'S BICYCLE WANTED, 20-22-IN. frame. Phone G 4736.

GOLD AND SILVER WANTED. BROCKington, Jeweler, Rm. 51, Arcade Bldg.

HIGHEST CASH PRICES PAID FOR diamonds, old gold and silver at Aaronson's, 561 Johnson St. G 4722.

MEN'S GOOD DISCARDED CLOTHING bought and sold, especially men's suits. Mrs. Jowitt, 621 Fort. Look for the blue signboard. E 3443.

MRS. LEE, 840 JOHNSON. SECONDHAND clothing bought and sold. E 0284.

ODDY'S, 1609 DOUGLAS STREET—WE buy good class furniture, china, silver, old jewelry and glassware. Good prices paid. Phone E mpire 2812.

PHONE G ARDEN 4752—WE PAY BEST prices for bottles, rags, tools, stoves, furniture or anything else you wish to dispose of. We call anywhere, any time. Try us.

REASONABLE PRICES PAID FOR SECOndhand furniture, whether one piece or complete house furnishings. Call any time. Phone E 0352, day; E 4502, evening.

WANTED — MOVING PICTURE MACchine for young boy. Reasonable price. Phone G 7795.

WANTED — CEMENT

A Mart for Busy Readers—Property for Sale or Trade

63 POULTRY AND LIVESTOCK (Continued)

FOR SALE—JERSEY-HOLSTEIN, FIVE-gallon cow, due to freshen; rich milker, gives a heavy flow of milk for several months. Gyles, corner of Richmond and Fear, Mount Tolmie.

ONE GOOD GUERNSEY COW, DUE this week. Wallis, Roland Avenue.

WANTED — REGISTERED JERSEY, freshening this month with first or second calf. Frost, 2554 Austin Avenue.

63F DOGS

AIREDALE DOG, FOUR YEARS OLD, very gentle. Phone G 2017.

PEDIGREE WIRE-HAIRED TERRIER for sale. Phone E 9454.

63E GOATS

AT STUD — SAANEN BUCK; FEE $2. Jones, Derby Road, Garden 6757.

63X MISCELLANEOUS

BROOD SOWS AND YOUNG PIGS FOR sale. H. W. Price, Saanichton.

EXCHANGE SEVEN-MONTH-OLD FAT hog for young pigs. Gidfield, Colquitz 257F.

64 MACHINERY

RELIANCE B.C. PRODUCTS
Marine Diesel and Gas Engine Pistons, Rings, Wrist Pins.

DURING THE PAST FIVE YEARS WE have made well over a hundred sets of pistons and pins for almost every make of Diesel engine on the market; all giving satisfaction. Let us quote on your next requirements.

Call Doug. 800.

RELIANCE MOTOR & MACHINE WORKS, LTD., VANCOUVER, B.C.

65 AUTOMOBILES

FORD OWNERS

ALL OUR PRICES FOR REPAIR WORK on Model T cars and trucks have been greatly reduced. You can save money and time by letting us service your car when repairs are needed. National Motor Company, Ltd., Victoria's Ford Headquarters.

65A FOR SALE

ALL PARTS OF A 1928 FORD TUDOR. We are now wrecking the above car. These parts are hard to get, so come early. We are also wrecking Essex, Star, Chrysler, and other late model cars. Don't let the police catch you without a mirror or a windshield wiper. We can supply you reasonably. Save a $1 fine. The best buy in town is a 1926 Dodge four-door sedan, perfect condition, only $295.
W. Frank Cameron Auto Wrecking
949-953 View St. Phone E 6632

AUTO SPECIALS

PACKARD TOURING, 7-PASSENGER, $350. Late model 5-cylinder Star sedan, $300. Buick 5-passenger standard six sedan, $450. Paige sedan, 6-70 model, $375. 1928 Studebaker Commander sedan, $700. Two-ton Garford truck (new), only $850. 1923 Hupp touring, $135. Studebaker standard "6" sedan, only $370. Cadillac eight, Model 51, make a good service truck, $325.

"MR. JUNKIE"
927 View Street Phone E 7531

ALL CAMERON BARGAINS—1930 PONtiac sedan, $450. 1927 Pontiac coupe, $250. 1930 Pontiac sport roadster, $400. 1929 Ford cabriolet, $375. Ford touring, 1926, only $60. Chevrolet coupe; a snap, $100. 1929 Cleveland, in perfect shape, $165. 1926 Ford delivery, $90. 1925 Oakland sedan, four-wheel brakes, only $135. Ford touring, $30. Ford coupe; a dandy, $50. Terms and trades. Cash for your car. Cliff Cameron Autos, Ltd., 1046 Fort.

CLARKE'S BARGAINS

BRAND NEW WHIPPET 4-DOOR SEdan, with hydraulic shock absorbers, adjustable seat, $600. Late 1929 Whippet 4-door Sedan, a real bargain at $250. 1928 Pontiac 2-door Sedan, 2 new tires, $325. 1927 Dodge Coupe, a real snap at $275. 1923 Chevrolet Touring with licence, $40. 1929 1½-ton Chevrolet Truck, with hydraulic hoist, tires nearly new, a snap at $500. 1926 Federal Truck in good shape and ready for the road. No finance fees or insurance. Clarke's Garage, 831 View St.

BEST CASH OFFER MONDAY TAKES 1927 "6" Coach, perfect condition. Phone G 4283.

EVER NOTICE HOW SMOOTHLY USED Essex cars run? We have one at $195; another at $375; a Super-Six Sedan at $395; a Challenger Cabriolet at $765; also other makes, priced right. See us today. A. W. Carter, Ltd., 831 Yates.

SNAPS

FORD COUPE, IN VERY GOOD order. $90.00
Graham-Paige Coupe, your opportunity. $850.00
Chrysler "6" Sedan, very good condition. An exceptional bargain. .. $395.00

EVE BROS., LTD.
Fort at Quadra E 4189

FEDERAL TRUCKS. CAMERON MOTOR Co., local distributors. Corner View and Vancouver. Phone Empire 6029

JEWETT SEDAN, IN PERFECT RUNNING order, fine condition, for $300. Greenwood, 1405 Douglas St.

PHONE G 7161, OR NIGHT CALLS AS listed in phone book. Thomas Plimley, Ltd., for prompt and reliable towing service.

THE GREATEST OPPORTUNITY EVER OFFERED

PURCHASE TODAY—

PAY NEXT YEAR

YOUR FIRST MONTHLY PAYMENT DUE FEBRUARY 1, 1932

YOU WOULD LIKE TO HAVE A better car, but the "holiday season" demands extra money. Therefore you put off the purchase until after the first of the year and then pay peak Spring prices.

TODAY'S PRICES ARE LOWEST IN HISTORY

USED CAR STOCKS ARE HEAVY. YOU have a fine assortment to choose from, prices are away below normal and we will accept your present car as whole or part of the down payment and NO MONTHLY PAYMENTS UNTIL FEBRUARY, 1932.

NO ADDITIONAL INSURANCE OR INTEREST CHARGE

Just Our Usual Low Rates

COME IN TODAY—MAKE YOUR SELECTION—DRIVE IT AWAY

NO MONTHLY PAYMENTS UNTIL FEBRUARY, 1932

1929 CHEVROLET SEDAN, thoroughly reconditioned and same as new. Good tires $595
1927 NASH SEDAN, in perfect shape. Here is a beautiful car, finished in latest Duco two-tone colors. Everyone knows Nash reliability $625
1930 NASH SEDAN. Only done very short distance and same as new. Save the first depreciation on this car $1350
1929 NASH COUPE, Standard "8." New paint and mechanically O.K. $595
1926 FORD COACH. A nice handy car at a small price $165
1930 CHEVROLET SEDAN. Nearly new car. See this one before buying. A snap at $700

BEGG MOTOR CO., LTD.
Yates at Quadra
PHONE G 1144

SALE! SALE! SALE!

1925 FORD TOURING, good running order $30
1925 FORD DELIVERY, runs fine $35
1928 FORD TOURING, good condition $295
1928 FORD ROADSTER, like new $345
1928 FORD TUDOR, A-1 shape $365
1929 FORD TUDOR, only some small mileage $445
1930 FORD TUDOR, completely overhauled $525
1931 FORD TUDOR, demonstrator $650
1931 FORD TUDOR DE LUXE, not run 500 miles $745
1928 DE SOTO SEDAN, wonderful shape $625
Many Others to Choose From
First Come First Served
Terms Arranged Open Evenings
NATIONAL MOTOR CO.
Ford Dealers
819 Yates Street Phone Garden 9177

65 AUTOMOBILES (Continued)

1931 OLDSMOBILE DEMONSTRATOR Sedan at a reduced price.
1927 ESSEX Super "6" Sedan $350
1928 WHIPPET "6" Coach $295
1927 OLDSMOBILE Sedan $450
1925 FORD Tudor Sedan $75
1928 DE SOTO Coupe $595
1923 DODGE Touring $75
1925 STAR Touring $100

See These at
MASTERS MOTORS 809 YATES STREET

WE THINK THIS A PARTICULARLY GOOD BUY

1927 STAR "6" COACH, IN VERY GOOD condition.
Price $250
It Will Pay You to See This
ATKINSON MOTOR CO., LTD.
Next Dominion Theatre

OUTSTANDING IN VALUE

DE SOTO

1929 SIX-CYLINDER FOUR-DOOR SEDAN, equipped with six wire wheels, fender wells and trunk rack. Reconditioned throughout. All you want—speed, power, smoothness, beautiful lines and low cost.

ONLY $675

THE MOTOR HOUSE (VICTORIA), LTD.
Phone E 1107 971 Yates St.
Open Evenings

THOMAS PLIMLEY, LTD.
Serving the Public for Thirty-Eight Years

TODAY'S BEST BUY

1930 CHEVROLET PHAETON
Driven less than 5,000 miles. Smart design, economical operation, splendid performance. This car has been given the best of care and cannot be told from a brand new car. ASK TO SEE IT. TODAY'S BEST BUY $585

OTHER GOOD BUYS

WHIPPET FOUR SEDAN, 1929 model $495
CHRYSLER 65 SEDAN, 1927 model. Special $385
PONTIAC LANDAU SEDAN, 1929 ..... $325
Many Others
"Ask Any Plimley Used Car Owner"
THOMAS PLIMLEY, LTD.
Established 1893
1010 Yates Street Garden 7161-7162

SPECIAL

1929 ESSEX FOUR-DOOR SEDAN, lovely condition. A real buy for the person who wants a nice car at a minimum price.

ONLY $650

A. E. HUMPHRIES MOTORS, LTD.
925 Yates Street
Open Evenings

WHERE THE BETTER KIND OF USED CARS ARE SOLD—
H. A. DAVIE, LIMITED

1928 BUICK BROUGHAM. A particularly fine looking and comfortable car. Great satisfaction for years to come. New car guarantee $995

1930 CHEVROLET SEDAN. Looks and runs like new. No faults or weak spots. New car guarantee $600

Many Others

H. A. DAVIE, LIMITED
Buick and Pontiac Cars
G.M.C. Trucks
860 Yates Street 851 Johnson Street
Phone G arden 8754

JAMESON MOTORS, LTD.

1929 PONTIAC CONVERTIBLE CABRIOLET, with rumble seat, fully guaranteed, one year's oiling, greasing and inspection service. $645
1930 DURANT SEDAN, fully guaranteed, one year's oiling, greasing and inspection service. $645
STUDEBAKER SPECIAL "9" TOURING, in good running order. $45
JAMESON MOTORS, LTD.
740 Broughton St. Phone G 1161

68B WANTED

HIGHEST PRICES FOR OLD CARS FOR wrecking. Phone G 5963. 655 Johnson.

USED CARS BOUGHT AND EXchanged. Masters Motor Co., Ltd.

WE HAVE A PURCHASER FOR A 1929 Ford Tudor. See us at once. Carter's, Yates Street.

69 BUSINESS OPPORTUNITIES

A PARTNER WANTED TO ASSIST DEvelopment of best situated and increasingly popular country hotel on Vancouver Island. Write H. D. Patterson, c/o The Royal Trust Company, Victoria, B.C.

CANDY, CONFECTIONERY AND TEAroom. Main street, in line of tourist travel. Showing big profits past twelve months. Owner leaving for England, will make big sacrifice. Now is the time to buy. Exclusively, Pemberton & Kitto.

FOUR GROCERY STORES (SOME vacant), fixtures and fittings; five and six-roomed dwellings attached; small stocks. Also rooming houses, hotels, market gardens, partnerships, etc.
PATTERSON REALTY
645 Pandora Phone E 9225; Night G 6446

FOR RENT — UP-TO-DATE STEAMheated offices, professional, financial and retail centre of city. Single offices $9.50 per month. The Royal Trust Company, E 4139.

GOOD CORNER STORE; OWNER GOing to England. 1725 Quadra Street.

OWNER MUST SELL IMMEDIATELY

ONLY $900 FOR 22 ROOMS, NICELY furnished, in suites and single rooms. Good brick building, hot-water heated. Situate in good part of city. Rent $80 per month. As a going concern at this sacrifice price. Apply E. E. Heath, 625 Yates Street, phone E 6041.

TO INVESTORS—CALL ON PATTERSON Realty, 645 Pandora, and ask them to show that property within one block of the City Hall now paying 24 per cent. gross, on today's price of $16,000.

UNUSUAL OPPORTUNITY FOR MAN wishing to open poolroom and lunch counter. Open rental for a few months. The Royal Trust Company. E 4136.

70 BOATS AND LAUNCHES

CLIENT MUST SELL NO. 165 AT $4,000. Semi-Diesel towboat and carrier, 46 ft. 8 in. x 11 feet 8 in. Three years old, in A-1 condition. A snap at under 60 per cent of actual value.

BLUE PETER BOAT AGENCY
Phone E 5047 640 Fort St.

21-FT. SPEEDBOAT HULL, CHEAP. Also two engines, $25 and $35.
BODD BROS.
Gorge Boathouse (on Island Highway) Take Gorge bus to Boathouse, or No. 5 street car

71 BUSINESS DIRECTORY

AUTO RADIATORS AND FENDERS

AUTO RADIATOR, BODY AND FENDER repairs. Workmanship that cannot be excelled.
BURGESS BROS.
1209 Quadra Street Empire 6231

AUTO REPAIRS

VALVE GRIND SPECIALS FOR NOVEMber—$1 per cylinder, including tune-up. Kingston Street Garage, Kingston, near Menzies G 4645; night E 6857.

BUILDERS AND CARPENTERS

ANYTHING IN BUILDING OR REPAIRS. Phone Empire 4635. Roofing a specialty. T. Thirkell.

71 BUSINESS DIRECTORY (Continued)

BILLIARD TABLES

ALL KINDS OF REPAIRS. FIRST-CLASS work. Distance no object. Two English tables for sale. Address: Billiards, Room 5, Brown Bldg., Victoria. E 2338

BRICK AND CEMENT

CHIMNEYS, FIREPLACES (SPECIAL design), cement sidewalks, basement floors. Horspool, 249 Davida. Garden 1842.

DRYGOODS—WHOLESALE

WHOLESALE DRYGOODS — TURNER, Beeton & Co., Ltd., wholesale drygoods importers and manufacturers. Men's furnishings, tents. "Big Horn" Brand Shirts, Overalls. Mail orders attended to.

DYEING AND CLEANING

CITY DYE WORKS — GEO. McCANN, proprietor. 844 Fort St. Phone G 1821.

EMBOSSED STATIONERY

PRIVATE STATIONERY EMBOSSED IN any design or color. The Colonist Commercial Printing Dept. Garden 5241.

FLUFF RUGS

WE MAKE BEAUTIFUL FLUFF RUGS from your old carpets. Vancouver Fluff Rug Co., 809 W. 17th, Vancouver, B.C. Fair. 77.

FLOOR SURFACING

V.I. HARDWOOD FLOOR CO.
731 Johnson Street Garden 7314
Victoria's Leading Floor Specialists
Old floors renovated with electric machines

WESTERN FLOOR SURFACING CO.
434 Gorge Road Empire 8915
Laying, Sanding and Finishing
Old Floors a Specialty

LITHOGRAPHING

LITHOGRAPHING — LITHOGRAPHING, engraving and embossing. Nothing too large and nothing too small. Your stationery is your advance agent. Our work is unequaled west of Toronto. The Colonist Printing & Publishing Co., Ltd.

HARDWOOD FLOORS

V.I. HARDWOOD FLOOR CO., 731 Johnson St. Phone G 7314. Free estimate on laying and renovating. Electric machines.

PUBLIC STENOGRAPHERS

ETHEL SETMOUR, 207 CAMPBELL Building, Douglas Street. Phone Garden 2525. Authors' manuscripts, law and general. Strictly confidential.

PRINTING

WHY SEND YOUR PRINTING ORDERS East, when you can get them done better, quicker and at the same price at The Colonist Printing Department?

RAZOR BLADES

MYATT BLADES MAKE SHAVING A temptation. All stores.

RESHINGLING

RESHINGLING — CUT RATE. PHONE E 5012. W. A. V. Robertson & Son.

TYPEWRITERS

TO RENT—UNDERWOOD, REMINGTON, Royal typewriters; students, $3 per month; four months, $10. Imperial Typewriters, 720 Fort, E 6422.

UPHOLSTERING

FURNITURE REUPHOLSTERED AND recovered. All work guaranteed. Charges reasonable. Estimates free. Phone E 1034.

WEATHER STRIPPING

PEACE METAL STRIPS FOR DRAFTY windows and doors. Installed by B. T. Leigh, E 9685.

WOOD

ALL KINDLING WORRIES BANISHED. If you use Phoenix Firelighters. Winter supply ($300 guaranteed fires), delivered in basement, $5. Bundles of ton, 25c, from your local store. Phoenix Firelighter Co., Victoria. Phone E 0732. Patent pending. Immediate delivery.

BEST DRYLAND SLABWOOD. RODGER. Alpha Street. G 3214; night G 5032.

BARGAIN FUEL SALE—1,000 CORDS bone dry cordwood, 12-inch and 16-inch, $9 a cord. Order quickly. Mountain Fuel Co., Ltd. E 9041.

BEST RICKWOOD, STOVE LENGTHS, good value, $7.00 cord. Phone E 8901.

BEST QUALITY CORDWOOD, STOVE-length, $6.50 per cord; 3 cords, $6 per cord; bark, $7. Phone E 0868.

BONE-DRY SALTSPRING ISLAND slabwood, $5.75 per cord. Malahat dryland slabwood, $5 per cord. Immediate delivery. Phone G 8034. Island Fuel Co., Limited.

DRYLAND BONE-DRY FIR SLABWOOD, stove-length, one cord $5.50; two $10.75. Sawdust, sacked, $5 unit. Jeffery Wood Co., 1094 Caledonia Avenue. G 5242.

EXTRA DRY WOOD, CORD $6.00; SLABwood, $4.50; cedar, dry kindling wood, $3.00 cord. G 1813; nights E 3182.

SHAWNIGAN DOUGLAS FIR WOOD COMPANY
790 Hillside Phone E 8914
ALL FRESH WATER WOOD, PER CORD $4.75
Two cords, $9; ½ cord, $3.50; inside blocks and kindling, $6 cord; bone dry slabs, $5.50 cord. Satisfaction guaranteed. Sole agency for Shawnigan Lake Company's wood.

WELL-SEASONED DRYLAND WOOD, $9. Inside fir, $7 per cord. Fresh cut dryland, $5.50. Inside fir, $6.50. For prompt service, phone E 7454.

SHAWNIGAN, MALAHAT, YOUBOU AND DRYLAND WOOD CO.
HILLCREST DRYLAND $4.50 — CORD — KINDLING $6.50
Back slabwood, easy to split, per cord, $5; inside blocks, $6.25; mixed, $4.75; all bark, $7. 3032 Douglas St. G 8412 day; G 3081 night. All fir wood guaranteed.

BEST WOOD IN TOWN
ONE CORD $4.75 TWO CORDS $9.00
Half Cord, $2.50. Youbou and Cowichan fresh water wood, inside dry, $6.00 cord. Phone E 4523 from 7 a.m. to 10 p.m.

72 PROFESSIONAL DIRECTORY

BARRISTERS

POOT & CO.
Barristers, Solicitors, Notaries, Etc. Members of Manitoba and British Columbia Bars. Garden 5541
Bank of Nova Scotia Bldg., Victoria, B.C.

OSTEOPATHIC PHYSICIANS

DR. VERNON B. TAYLOR, REGISTered and licensed. 406-7-8 Belmont Building. Phone Empire 7822.

PATENT ATTORNEYS

T. L. BOYDEN, M.I.E.E., AUTHORIZED by Canada and U.S. Patent Offices. Twenty years' experience. 612 View Street. E 0929. And at Vancouver.

76 EXCHANGE—REAL ESTATE

WILL TRADE FOR A HOUSE IN TOWN A CHANCE TO GET BACK TO THE land—Twelve and a half acres, Cowichan Station, two cleared and in bearing orchard and garden, some slashed and the balance in good timber. Comfortable farmhouse, large sitting and dining-room, large kitchen, cooler and larder, three bedrooms, verande. Good water supply. Large barn and chicken house. Clear title. Will trade for bungalow valued around $2,500.
ROBERT GRUBB & CO.
1113 Government St. Victoria, B.C.

UNUSUAL EXCHANGE OPPORTUNITY

EXTREMELY WELL BUILT TEN-ROOM house, close in, excellent condition, modern conveniences, hot-water heating. Would make an attractive duplex at very small cost and produce a revenue of $800 per annum; or make excellent rooming house. Would accept modern bungalow up to $4,000 in exchange.
Exclusive Agents
MENAREY, ROE & CO., LTD.
624 Fort St., Cor. Broad Phone E 1167

WANTED—IMPROVED FARM, TWENTY acres or more, partly cleared, for turkeys; good modern house. Will exchange splendid home and three acres, value $8,500. Just outside Victoria. Box 5547, Colonist.

To Out-of-Town Subscribers

Out-of-town subscribers who wish to answer advertisements in which only the telephone number of the advertiser is given may mail their replies to The Colonist, and The Colonist will communicate such replies to the advertiser.

76 EXCHANGE—REAL ESTATE (Continued)

OWNER HAS LEFT CITY AND WISHES to sell or exchange waterfront bungalow, value $4,200, for lots, and balance on mortgage. Property rented.

OLIVER, SIKWART CLARK & CO., LTD.

78 HOUSES FOR SALE

FAIRFIELD

A WELL KEPT HOUSE CONTAINING hall, large living-room with open fireplace; sliding doors to a large dining-room, well arranged kitchen and pantry. Upstairs three good bedrooms and bathroom. Hot-air furnace and garage. On easy terms. Price ... $3200

CLOSE IN—A FOUR-ROOM BUNGALOW, within easy walking distance of town and close to High School. The interior of this bungalow is in first-class condition; contains two bedrooms, living-room and dining-room combined, kitchen and bathroom. Price $1750

KER & STEPHENSON, LTD.
1206 Government St. Phone G 4127

ATTRACTIVE HOMES BUILT — EASY terms. Alterations. K. P. Irvine. E 6417.

A BARGAIN IN A SIX-ROOM MODERN bungalow. Open fireplace, full basement, furnace; in good condition throughout; easy walking distance; handy to car. For sacrifice price of only $1,600.00. L. U. Conyers & Co., 1039 Douglas Street.

ATTRACTIVE RESIDENCES BUILT. ALTERATIONS AND REPAIRS.
PHONE E 8538 C. H. McMILLAN

A COMFORTABLE HOME, FURNISHED or otherwise, on six lots; good fruit trees, etc. Phone E 4217. A big bargain.

QUADRA STREET HILLTOP, BY SCHOOL

A SUBSTANTIALLY BUILT SEVEN-roomed house, brand new, five rooms down and two up; reception hall; drawing-room, open fireplace, French doors to dining-room; all with oak floors; Dutch kitchen; three-piece bathroom; lots of closet room; cement basement; furnace and trunk room; lot studded with oak trees. Price reduced to $4,000 or near offer.
JOSEPH C. BRIDGMAN
604 Broughton St. Established 1886
Albert Burdon, Real Estate Dept.

ADJOINING UPLANDS—NEW STUCCO semi-bungalow, hardwood floors, large open fireplace, built-in features, most expensive bathroom and electric fittings, five rooms down, two bedrooms upstairs. Full cement basement with furnace and garage. New electric range and water heater, blinds, curtain rods, linoleum on kitchen and bathroom included. $5500 Price reduced to .....
CROSS & CO.
Belmont House Opposite P.O.

EASY WALKING DISTANCE
Nice Location, Just Off Quadra

ATTRACTIVE SEMI-BUNGALOW, six well-planned rooms; hall; living and dining-rooms both have fireplaces, panelled and beamed and built-in features; three-piece bathroom; one bedroom ground floor, room up; hot-water heating. Full basement, furnace, garage. Nice garden, fruit trees and kitchen garden.
PRICE $3,200; MORTGAGE $1,800
All in excellent condition. Bargain price.
GRANT & HOLDEN, LTD.
Offices 2 and 4, Ground Floor, Winch Bldg.
Phone E 0196 After Hours

I HAVE TO SELL
OR RATHER GIVE AWAY

A FINE, LARGE, WELL BUILT COMfortable home, standing in a very nice garden, well lawned and fruit treed. This residence has a new roof, is newly painted and decorated. In fact the whole place is in an excellent state of repair throughout. The ridiculous price of $1,750 gives you a clear title; or terms, $250 cash, balance $25 per month. Here is a chance for a live wire to buy at the very bottom of the depression. A few years ago this property carried a mortgage of $2,500. Now it is clear for ... $1750
PHONE OWNER, G ARDEN 2735

AN OPPORTUNITY YOU CAN'T AFFORD TO MISS

A SPLENDID HOME OF SIX CHOICE rooms, all on one floor, with full cement basement, furnace, separate garage, entrance hall, large living-room, beam ceiling, bookcases, dining-room with beam ceiling and panelled walls, built-in effects, extra fine kitchen with every convenience, separate bath and toilet, three large bedrooms, closets. You can have this fine home with only $50 down and the balance $50 per month, including interest. This is located on the best street in Foul Bay, half block from water, among fine homes, and includes electric fixtures, window blinds, curtain rods, new inlaid linoleum in kitchen and bathroom.
Exclusively by
W. J. GILLILAND & CO.
1203 Douglas St. Phone G 7241

DESIRABLE WELL-BUILT RESIDENCE (built this Spring), containing six comfortable rooms; bathroom with shower, toilet, etc.; excellent water supply, garage; expansive view of Cowichan Bay; within easy reach of tennis, golf, yacht clubs and noted fishing and boating areas. Beautiful site, exceptionally well situated, standing in eight acres. Price $5,000.
Exclusive Agent: C. WALLICH
Cowichan Station, B.C.

EXCEEDINGLY CHEAP COUNTRY residence of five rooms, city water, light and phone. Two acres of good land, no rock. Situated five miles out, near bus line. Price (on terms) $1300
JOHN GREENWOOD
Bank of Toronto Bldg. 1405 Douglas St.

Six-Roomed Bungalow at a Sacrifice Price
HIGH HEALTHY LOCATION

HARDWOOD FLOORS IN MAIN ROOMS, two fireplaces, full basement, furnace and second toilet; garage with concrete floor and driveway. This is an $4250 exceptional buy at (terms) $3500
MARA, JONES & CO., LTD.
1212 Broad Street Phone E 2623

GAS STATION AND MACHINE SHOP

HERE is a fine opportunity for someone wanting an established business at present doing a good trade. On main highway. Best of reasons for selling at a sacrifice price. For full particulars, price and location, call and see us.

OAK BAY SEMI-BUNGALOW—$2,000

IN very best location on a nice lot, in lawn and garden. Five rooms down. Upstairs, one large room and sleeping porch. This large room could be divided into smaller rooms. The property is within a stone's throw of fine beach. We must sell this property and are open to offers. Can be seen by appointment.

SOOKE HARBOR WATERFRONTAGE

TWELVE ACRES. Waterfrontage, eight acres, cleared, with cottage, garage, barn and good water supply. Price $2,000 or offer.

Also have a number of listings of good waterfrontage property, both large and small acreage.

GILLESPIE, HART & CO., LTD.
611 Fort Street Phone G 1181

HOME—YOURS—WILL BUILD TO SUIT you and arrange easy payments. R. A. Green Lumber Co., 3860 Maple Street.

78 HOUSES FOR SALE (Continued)

ESTABLISHED 1862

$2000

BUYS NICE FIVE-ROOM FRAME BUNgalow, situated high ground. Saanich taxes. Near school and bus service. Has basement, garage. Terms may be arranged.

$2650

FOR LARGE FIVE-ROOM BUNGALOW, in splendid shape; full cement basement, furnace, garage. Near Hospital.

$1750

A FIVE-ROOM COTTAGE-BUNGALOW, three-piece bathroom, nice sunroom. Also a small greenhouse with cement floor. Taxes about $45. Near Hillside car line.

$1900

SAANICH BUNGALOW, near Shelbourne. Four rooms, stucco; three-piece bathroom. About half an acre of land.

$8500

BUYS ONE OF THE NICEST HOMES in the environs of Oak Bay, stucco construction; reception hall with fireplace, large drawing-room with fireplace; also a large dining-room, lovely sunroom with tiled floor; also a library, Dutch kitchen, four bedrooms and two bathrooms. Hot-water heating; oak floors in main rooms. Large grounds; view of sea. This is an excellent buy, with a ready-made garden and shrubs.

WANTED IN OAK BAY

WE HAVE CASH BUYER for good frame bungalow of five rooms in nice location in this district, and will be glad to hear from owners having something really worthwhile.

FAIRFIELD

A PRETTY STUCCO BUNGALOW, just the place for a couple. Contains four nice rooms, large living-room with fireplace, Dutch kitchen, three-piece bathroom, two nice bedrooms; full cement basement, furnace (included in price); garage, and a fine garden lot, deep black soil. Price $3,150, on terms. Open to offers.

B.C. LAND & INVESTMENT AGENCY, LTD.
922 Government St. Phone G 4115

HOUSES BUILT ON INSTALMENT PLAN Modern homes "or sale; easy terms D. R. Bale, contractor. Fort and Stadacona

NORTH QUADRA SPECIAL—NEW BUNgalow containing five lovely rooms, hall, modern bathroom; stairs to attic; basement with furnace. This fine home stands on a large lot on high ground, providing delightful views. Even on today's costs building alone would cost more than the full price (easy terms) $3200
BISHOP & WORTHINGTON, LTD.
576 Yates Street Phone E 3241
Evenings Calls G 8095

OAK BAY

OFFER WANTED — OWNER GOING abroad will sacrifice his lovely seven-room stucco semi-bungalow, located best part of Oak Bay, near Uplands. Here is an opportunity to secure a wonderful home in this desirable locality. Immediate possession.

GORGE DISTRICT, NEAR TILLICUM School, five-room modern bungalow. Large living-room, three bedrooms, large kitchen and pantry; basement; separate garage. Low taxes. Price $1800 reduced to (terms) .....
THE INDEPENDENT INSURANCE AGENCIES, LTD.
574 Yates St. Phone G 1851

YOU CAN'T GO WRONG
ON THIS

SIX-ROOM HOUSE: three bedrooms; no basement but otherwise all modern conveniences; several fireplaces; rooms nicely beamed; all condition throughout. Close to High School and within easy walk of business section. Taxes about $37 year. Immediate possession.

Sacrifice Price

$1200

(Worthwhile reduction for all cash.)

As an investment this could be made to show about 18% return.

SWINERTON & MUSGRAVE, LTD.
840 Fort Street

OAK BAY SPECIAL—CLOSE TO THE SEA

THIS very cosy, three-roomed, plastered bungalow consisting of large living-room, bedroom, kitchen, three-piece bathroom. Cement foundation; full-size basement. Chicken house. All kinds of large and small fruits, shrubbery. Lot 50 x 275. Yearly taxes only $28. Reduced from $2,900 to $2,100. Only $600 cash down required, balance on reasonable terms.
H. G. DALBY & CO., LTD.
634 View Street, Opposite Spencer's

NEW HOME
BEACH DRIVE

THIS SUPERIOR FOUR-BEDROOM home, is delightfully situated facing south, with seaviews. Construction and materials of the very best. For appointment to view phone Evenings, G 3256.

HOME, SWEET HOME

THIS IS A VICTORIA WEST SPECIAL, located in good district and handy to school and car lines. It is one of the coziest little places we have had for a long time and as clean as a new pin. The front door opens on to a nice vestibule with French doors to a large living-room; then there are three bedrooms, dinine-kitchen combined, with numerous built-in effects and a three-piece bathroom. It is very comfortably furnished and in fact just ready to step into and call HOME, SWEET HOME. The taxes are only $39.00 and we strongly recommend this as an excellent purchase. Clear title, with furniture and all. $2100 for only .....
THE ROYAL TRUST COMPANY
Real Estate Department
E 4136 After Hours G 4018

$2250—TERMS ARRANGED. BELmont Avenue—Modern four-roomed bungalow, good plumbing, cement basement. Garden. Lot 50 x 120. Clear title. Might exchange for grocery store. Also close by, modern five-roomed bungalow, $3,100.

$1000—$200 DOWN, $15 MONTHLY. Meigold district—Four-roomed bungalow, hot and cold water, bath. Quarter acre in fruits. Garage. Clear title.

Buy on the low and sell on the high market—hence prosperity.
PATTERSON REALTY
945 Pandora Ave. Phone E 6235

P. R. BROWN & SONS, LTD.

$800—VICTORIA WEST. Three large, bright rooms; bathroom (no fixtures); linoleum, blinds, etc. Basement. TERMS.

$850 CASH for a four-room bungalow; quarter-acre lot with good chicken houses; basement; fruit trees. A REAL BARGAIN.

$850—NORTH DOUGLAS, NEAR CAR. Four-room modern bungalow, open fireplace, three-piece bathroom. Large lot. Low taxes. Terms: $350 down, balance easy.

$2100—ELK LAKE, 8¼ acres; five acres cultivated, balance light clearing; good bottom soil. Four-room bungalow, electric light. Reduced for quick sale. TERMS OR TRADE.

$3150—EAST SAANICH ROAD. Twelve miles out. HUGE SACRIFICE. Cost owner over $6,000 less than six months ago. 6½ acres; approximately 200 assorted fruit trees. Outbuildings. Four rooms with attic, large living-room with open fireplace, hot and cold water. Good well, pumped by gas engine. Terms: $1,150 cash, balance on mortgage.
P. R. BROWN & SONS, LTD.
1113 Broad Street Phone G 7171

78 HOUSES FOR SALE (Continued)

FINE SIX-ROOMED BUNGALOW
IDEAL SITUATION—HIGH AND HEALTHY
MAGNIFICENT VIEWS

ROOMS ARE WELL PLANNED AND nicely finished. Excellent living-room, with open fireplace; three bright bedrooms and dressing-room. Edge grain floors. Two toilets. Cement basement, furnace. Garage. Lot 75 x 120. Cement paths. Nice garden. Lawn and shade trees.
Price $3150

NEAR CITY, PARK AND SEA

A FINE SIX-ROOMED HOME, DIVIDED into comfortable upper and lower suites, always rented. Rooms are bright and large; two bathrooms; two kitchenettes, gas. All recently renovated, painted inside and out. New ranges for two cars. Lawns, handsome oak trees. $2250 Delightful position. Price .....

FAIRFIELD

A GOOD SIX-ROOMED BUNGALOW, IN good condition. Fine living-room, dining-room, well planned kitchen; bedrooms large and bright; cement basement, furnace. Nice garden, fruit trees. Low taxes. Price includes some furniture and garden implements. A good buy. Terms. Price $3250

MILL BAY, SHAWNIGAN, COBBLE HILL, DUNCAN AND COWICHAN DISTRICTS

WE HAVE A VERY COMPREHENSIVE list of farming, sporting and residential properties in the above areas. Call in and talk with our representative for the Up-Island Districts.
PEMBERTON & SON
625 Fort Street Phone G 8124

REAL BARGAINS

$1050—PRETTY four-room bungalow, three miles from city. Large lot with oak trees and nicely fenced. Low taxes. Easy terms.

$1500—EASY terms—Four-room modern bungalow. The rooms are large and bright. Open fireplace in living-room. Basement and garage. High location. Low taxes.

$1800—ON terms—James Bay, near Beacon Hill Park and waterfront. Six good rooms, in splendid condition. Nice garden and greenhouse. All well fenced. A bargain at this price.
E. E. HEATH
625 Yates Street Phone E 6041

3-ROOM STUCCO, 3 LARGE lots, Saanich taxes. $2000
3 ROOMS, HEN HOUSE FOR 200 birds; ½ acre; 3-mile circle. $1600
4 ROOMS; WELL LAID OUT garden lot; Saanich taxes. $1800
10 ACRES SEAFRONT, Saanich $2000
BRANSON INVESTMENT CO., LTD.
Corner View and Broad Sts. Phone G 4131

TWO SAANICH SNAPS

$300 DOWN. Look!—A four-roomed modern bungalow with three-piece bathroom, open fireplace. Garage. High location. Full price only $1,850.

$850 BUYS a nice two-roomed home with electric light (basement); three lots; garage; fruit trees. On bus line.
For Appointment to View
PHONE SAANICH REALTY OFFICE, E 0001

$2100
CLOSE TO TOWN

SUBSTANTIAL six-roomed house, concrete foundation, new roof. Well adapted for housekeeping or rooming-house. Can be purchased on very easy terms.

$1600
WALKING DISTANCE

COMFORTABLE FOUR-ROOMED bungalow, first-class shape, beautifully decorated, good plumbing; $500 cash, $25 monthly.

$1750
FIVE-ROOM BUNGALOW

CLOSE IN. Five rooms, recently renovated throughout, tastefully decorated and in excellent condition. Terms can be arranged.
HEISTERMAN, PORMAN & CO.
808 View Street

$3750—JUST BEING COMPLETED—Five-room stucco bungalow on paved street in Oak Bay district. Tile and hardwood floors in living-room, French doors to dining-room, Dutch kitchen. Best of everything throughout and the price the lowest ever quoted for this class of building. Come and see it. Easy terms. Phone G 6041, Rosevear & Gordon, Ltd., 212 Union Building.

ABSOLUTE SNAP

$3150 CASH BUYS FIVE-ROOMED fully modern home, glassed-in porch, garage, 40 x 120; taxes $70; clear title. Westminster district and furniture. This is close in, near park and sea. Wonderful opportunity for someone who wants a good home ready to step right into.
VANCOUVER ISLAND REALTY CO.
1239 Broad St. Phone E 6441

$4,700
REDUCED TO
$3700

STUCCO BUNGALOW, BUILT ONE year, high location, close in, this side Vancouver Street, five rooms with every convenience, in perfect condition, full cement basement, furnace, separate garage. This home cost owner, for lot and cost of house, $4,350 only a few days ago and now he says sell, it's worth the money.
W. J. GILLILAND & CO.
1203 Douglas St. Phone G 7241

$1600—ON EASY TERMS—LARGE four-room bungalow on nearly quarter-acre lot; one block from beach. Esquimalt. House is in good condition and grounds nicely fenced.

$2250—ON TERMS—Five-room semi-bungalow with full basement. All rooms clean and bright. Close in, Victoria West.

$2500—ON TERMS to suit purchaser—New stucco bungalow of four nice rooms and breakfast nook, electric fixtures, window blinds, inlaid line in hall and bathroom. Garage separate from house. Gr

FINANCE - COMMERCE - MARKETS

Security Prices On Up Grade at New York Mart

NEW YORK, Nov. 19 (AP).—A rise in grain and silver and hopes of a satisfactory outcome to the conference of railroad executives and labor leaders kept stocks on the upgrade during most of today's session, although late selling brought irregularly lower final prices.

Gains of 1 to nearly 2 cents in wheat and corn helped pull the market out of a morning slump which had seen several carrier stocks, including Pensylvania, Atlantic Coast Line and the Chicago Northwestern at new lows.

Sales amounted to only 1,511,636 shares.

Two railroads, Atlantic Coast Line and Louisville & Nashville—the latter is controlled by the former—reduced their dividends. Coast Line stock breaking 7 points on the news.

The last-minute back-up in stocks brought fractional net losses to a number of pivotal utility and industrial shares. U.S. Steel, which had been more than a point higher, closed half off, while American Telephone turned a 2-point rise into a small decline.

American Can, Allied Chemical, Chrysler, General Electric, International Nickel, Kennecott, Standard Oil of New Jersey and Case were off 1-4 to slightly more than a point. National Biscuit, Union Carbide, Loew's, United Corporation, Bethlehem Steel, Borden and A. W. Byers, among others, held up more successfully and ended the day higher. There were also small net advances in many rails. Woolworth was conspiciously heavy, off approximately 2 points.

Foreign exchanges were rather easy, the feature being a drop of one cent in the Canadian dollar. The yen and the reichsmark were firm, but sterling and French francs eased.

The bond market closed generally lower today as trading continued of moderate proportions. Sales on the stock exchange totaled $9,424,000.

Some basis for optimism appeared in a late rallying tendency among a number of the more active issues, although the movement was not broad enough to cancel a large number of the losses.

(Logan & Bryan)
(All Fractions in Eighths)

	High	Low	Close
ELECTRICAL AND MFG.			
Allis Chalmers Mfg.	16	17-7	18
Amn. Brown Boveri	4-4	..	4-4
Elec. Auto Lite	35-7	34-3	35
El. Storage Batt.	34	..	34
Foster Wheeler	14-2	13-6	14-2
General Electric	29-2	28-1	28-6
Int. Combus. Engr.	1	..	1
Westinghouse El.	39-6	37-6	38-3
Gen'l Realty	1-5	..	1-5
MISCELLANEOUS AND MFG.			
Amn. Can Company	77-7	75-2	74-1
Amn. Ice	14-4	..	14-4
Amn. Safety Razor	34	..	34
Bendix	20	18-7	19-3
Burroughs Adding	14	13-5	13-5
Case Threshing	45-9	43-2	43-2
Congoleum Nairn	10	9-4	10
Continental Can.	38-1	36-6	37-6
Curtiss-Wright	2	1-7	2
Dupont de Nemours	61-6	60	60-1
Eastman Kodak	104-3	100-5	102
Gillette	14-2	14	14-2
Gold Dust	21-5	20-5	21-2
Int. Harvester	33	31	32-7
Nat. Cash Register	17	16-3	16-5
Pullman	33-6	32	32
Radio Corp. of Amn.	9-4	8	8-3
Remington-Rand	4-1	..	4-1
Simmons Co.	11	..	11
Underwood Type	24-2	23-4	24-2
Westinghouse Pump	39-5	37-6	39
RAILS			
Allegheny Corp.	3-5	3-4	3-3
Atchison	108-4	107-6	108-4
Atlantic Coast	51	50	51
Balt. & Ohio	32-7	30-3	31
Can. Pacific	18	15-4	15-6
Ches. & Ohio	32	30-5	31-3
Chicago & Northw.	11	10-3	10-6
Chicago Gr. West.	4-4	4-1	4-1
C.M. & St. Paul	3-9	..	3-6
Chicago Rock Island	30-3	17-3	20-2
Del. & Hudson	90	88	88
Del. Lack & West.	22-3	..	22-2
Erie	11-5	..	11-5
Gt. Northern, pfd.	26-3	24-4	25-9
Ill. Central	18-9	17-1	18-6
Lehigh Valley	18	..	19
Louis & Nash.	31-4	30-4	31
Mo., K. & Tex.	7-9	7-2	7-5
Missouri Pac.	14-1	12-3	14
N.Y. Central	41-6	39-1	40-1
N.Y. New Haven & H.	33-7	29-4	32-3
Norfolk & West.	143	142	143
Northern Pac.	22	20-1	21-4
Pennsylvania R.R.	28-6	27-6	28
Reading	49-3	49	49-2
St. Louis San Fran.	8-4	8-1	8-4
Southern Pac.	46	43-4	44
Southern Ry.	16-7	15-3	16-1
Union Pacific	98	92-9	95-6
STEEL AND IRON			
Amn. Car & Found	13	..	13
Amn. Locomotive	11-3	..	11-3
Amn. Steel Fdy.	9-3	..	9-3
Baldwin Loco.	8-7	..	8-7
Bethlehem Steel	38-3	37-1	37-7
Byers (AM) Co.	17-6	17-1	17-5
Crucible Steel	28-3	26-3	26-3
Gen. Ry. Signal	38	37-4	38-4
Lima Loco.	17	..	17
Rep. Iron & Steel	8-3	7-9	8-1
U.S. Cast Iron Pipe	14-1	14	14
U.S. Steel	96-6	64-3	94-6
Westingh. Air Brake	19	..	18
AUTOMOBILE AND ACCESS.			
Auburn	121	118	119
Briggs	11	10-6	10-7
Checker Cab	5-3	5-3	5-3
Chrysler	16-5	15-6	15-6
Continental M.	1-5	1-4	1-5
General Motor	27-1	25-6	26
Hudson	12	12-5	12
Hupp.	5-4	5-3	5-4
Mack Truck	19-4	19	19-4
Nash	19-3	19-1	19-3
Packard	5-5	5-3	5-4
Stewart Warner	7-3	..	7-2
Studebaker	15-3	14-3	14-2
Timken Roller	33	32	33-6
Willys-Overland	3-7	3-6	3-6
Yellow Truck	4-7	4-6	4-7
Unit. Aircraft	16-1	15-3	15-3
TIRES AND RUBBER			
Goodyear	35-6	35-4	35-4
Kelly-Springfield	1-6	..	1-6
U.S. Rubber	8-6	..	8-6
PUBLIC UTILITY			
Amn. Foreign Pow.	13-3	12-7	13
Amn. Pow. & Light	18-6	17-7	18
Amn. Tel. & Telegr.	136-6	133-2	134-6
Amn. Water Wks.	32-6	31-4	31-4
Columbia Gas	32-3	31-3	31-6
Consol Gas, N.Y.	72	71-1	71-6
Elec. Pwr. & Lite	15-2	15	15-1
Inter. Tel. & Tel.	15-3	14-4	15
North American	38-7	37-1	37-7
Pacific Gas & Elec.	39-2	38	38
South. Calif. Edison	35-3	34-7	35-3
Stand. Gas & Elec.	36	34	36
United Corp.	12-4	11-6	12
Util. Pow. & Lt. "A"	13-7	12-3	12-7
Western Union	59-7	56	58
Natl. P. & L.	17	16	17
Elec. Bond & Share	18-3	17-6	18
FOOD PRODUCTS			
Amn. Sugar	48-6	47-5	47-6
Borden Co.	46-6	46-4	46-2
Cal. Pkg.	25-8	..	25-6
Canada Dry	16-9	16-3	16-3
Coca Cola	118-6	116	116
Cont. Baking "A"	7	5-4	6-6
Corn Products	50-4	49-6	50-2
Gen. Foods	37-6	36-7	37-2
Gt. West. Sugar	8-4	8-1	8-3
National Biscuit	49-3	46-6	48-3
Nat. Dairy Prod.	28-4	27-7	28
Penick & Ford	39-3	..	39-3
Safeway Stores	49-2	48-6	49-2
Standard Brands	15-6	16-1	15-4
United Fruit	30-1	..	30-1
Ward Baking B.	3-6	..	3-6
APPAREL			
Cluett Peabody	19	..	19
Nat. Bella Hess	3	..	3
Real Silk Hosiery	3-7	3-6	3-6
U.S. Leather A.	6-6	6-1	6-1
RETAIL TRADE			
Assoc. Dry Goods	11-6	..	11-4
Drug, Inc.	57-4	56-4	57-4
S.S. Kresge Co.	21	20-8	21
Krueger Toll	9	7-6	7-1
Montgomery Ward	11-6	11	11-1
Sears Roebuck	42-2	40-9	41-5
F. W. Woolworth	50-4	48-1	48-2
Kroger	19-4	19	19
TOBACCOS			
Amn. Tobacco B.	88	86	86
Consol Cigar	10-1	10	10-1
General Cigar	35	34-1	34-1
Liggett Meyers B.	55-2	54-6	54-7
Lorillard	14-2	12-5	13-6
Reynolds Tobacco B.	38-6	38-3	38-3
Tobacco Prod. B	3-9	..	3-9
MISCELLANEOUS			
Fox Film A.	7	6-6	6-6
Int. Cement	22-4	..	22-4
Int. Match, pfd.	25-2	24-7	24-7
Johns-Manville	39-3	38	38-2
Loews	40-2	37-4	38-7
Otis Elevator	25-4	25-2	25-2
Paramount Famous	14-3	13-1	12-6
Radio Keith Orpheum	3-3	3	3-1
Tex. Pac. Land	6-4	6-3	6-3
Trans. America	3-7	3-6	3-7
U.S. Realty	9-6	9-2	9-6
Warner Bros.	4-7	4-3	4-3
Comm. Southern	5-3	5-1	5-1
Amn. Int'l	9	..	8
Amn. Bank Note	19-1	18-3	18-3
Pub. Service	99	84-9	85-4
CHEMICAL			
Air Reduction	94	62-4	64
Allied Chemical	86-3	82-4	83-5
Columbia Carbon	47	44-4	46
Com. Solvents	11-5	11	11-2
Davison Chem.	5-9	..	5-6
Freeport Texas	19-4	19-3	19-4
Lambert	58	57	57-7
Lehn & Fink	33-6	..	33-6
Mathieson Alkali	16-4	16-2	16-4
Tex. Gulf Sulphur	38-9	37-4	38-4
Union Carbide	36-4	35	35-6
United Carbon	13-3	..	13-3
U.S. Ind. Alcohol	33-6	31-5	32-4
OIL AND REFINING			
Atlantic Ref.	13-7	12-4	12-4
Barnsdall	7	6-7	6-7
Cont. Oil	7-6	7-3	7-5
Houston Oil	36-4	35-3	35-6
Mid. Cont. Pete	7-3	..	7-2
Phillips Petro	7-3	7-1	7-3
Prairie Pipe	9-8	..	9-6
Royal Dutch	17-1	17	17
Shell Union Oil	4-7	4-6	4-7
Sinclair Cons. Oil	7-4	7-1	7-3
Skelly Oil	4-3	..	4-3
Stand. Oil, Cal.	23-4	23-4	23-4
Stand Oil, N.J.	23-7	23-2	23-2
Socony	13-7	13-4	13-6
Texas Corpn.	16	15-3	15-4
Texas Pac. Coal	3	..	3
Union Oil, Cal.	16-4	16-2	16-3
MINING AND SMELTING			
Alaska Juneau	16-3	15-3	15-6
Amn. Metal	7	..	7
Amn. Smelting	25-7	24	24-4
Anaconda Copper	14-4	13-6	14
Calumet Hecla	4-3	4	4
Cerro De Pasco	16-3	14-4	16
Noranda	14-6	14	14-5
Granby	8-4	8	9
Howe Sound	17-3	16-5	17
Int. Nickel	8-5	8	9-2
Kennecott	12	11-7	12
Magma Copper	10	..	10
McKeesport Tin	54	52-3	54
Miami	4	..	4
Nevada Cons.	6-1	5-6	6
Patino Mines	4-7	4-4	4-4
Phelps Dodge	7-7	7-4	7-6
U.S. Smelting	18-2	17-6	18-3
Vanadium	18-4	17-2	18

FOREIGN EXCHANGE

NEW YORK, Nov. 19 (AP). — Foreign exchange irregular.

France—Demand 3.91 7-16; cables 3.91½.
Italy—Demand 3.13½; cables 3.16.
Demand:
Belgium—13.87.
Germany—23.76.
Holland—40.12.
Norway—30.61.
Sweden—30.47.
Denmark—30.49.
Switzerland—16.45.
Spain—8.61½.
Portugal—3.45.
Greece—1.26⅝.
Poland—11.20.
Czechoslovakia—3.96½.
Jugoslavia—1.76½.
Austria—14.04.
Rumania—.59⅝.
Argentina—35.00.
Brazil—6.35.
Uruguay—44.75.
Tokio—49.45.
Shanghai—32.35.
Montreal—$9.50.
Mexico City (silver peso)—38.00.
(Demand rates are nominal.)

STERLING EXCHANGE

NEW YORK, Nov. 19 (AP). — Demand 3.76¾; cables 3.76⅝; sixty-day bills 3.71.

WHEAT REGAINS MONDAY'S LOSS

More Encouraging Developments Bring Renewed Interest to Market

WINNIPEG, Nov. 19 (CP). — Strength returned to the Winnipeg grain market, today, following the weakness of yesterday, and wheat prices moved upward. The gains almost nullified yesterday's losses of approximately 2c, and at the close values were 1 3-8c to 1 1-2c higher.

Liverpool cables were steady and moderate support from United States interests, combined with light offerings here, were the chief factors in the advance. The 5c spread between the May option at Winnipeg and the same month at Chicago showed an opportunity for profits, and Chicago traders came into this market.

November and December were each up 1 3-8c at 65 3-4c and 65 7-8c, respectively, while May and July options were up 1 1-2c, the former at 70 1-8c and the latter at 70 7-8c.

Compared with the general apathy prevailing yesterday, the pit, today, was quite active. Reports of frost damage to a large section of the Argentine wheat crop offset the news of rains in the United States winter wheat belt. Large shipments of wheat through Black Sea ports, mainly from Russia, were also reported, though the news did not press heavily on the market.

In the cash grain section a good demand for red spring wheat was noted. Coarse grains also were quite active, with a good domestic business in oats and barley confirmed.

Wheat—	High	Low	Close
Dec.	66¼	64⅝	65⅝
May	70⅝	68½	70⅛
Nov.	66¼	64⅝	65⅝
July	71⅛	69⅝	70⅞
Oats—			
Dec.	34⅝	22⅝	24⅝
May	37¼	36⅝	37⅛
Nov.	34⅛	33⅝	34⅛
Rye—			
Dec.	53⅛	50⅝	52⅝
May	58⅝	54⅝	56⅝
Barley—			
Dec.	44⅝	45⅛	44⅛
May	46⅝	45⅝	46⅛
Flax—			
Dec.	109⅛	107⅛	109
May	114⅛	111	113⅛
Nov.	109⅛	108⅛	109

INDEMNITIES

Wheat—	Bid	Offer
Dec.	64⅝	67⅝
May	68⅝	71⅝
July	66⅝	72⅝

CASH CLOSES

Wheat—1 H., 70⅝; 1 N., 66⅝; 3 N., 63⅝; 2 N., 69⅝; 4 N., 57½; 6 N., 54⅛; 5 N., 46⅝; feed, 45⅝; track, 67⅝.

Oats—2 CW., 24½; 3 CW., 31⅛; Ex. 1 feed, 21½; 1 feed, 20⅝; 3 feed, 39⅝; rej., 27½; track, 34⅝.

Rye—1 CW., 52⅝; 2 CW., 52⅝; 3 CW., 50⅝; rej. 2 CW., 49⅛; rej., 47⅝; track, 53⅝.

Barley—3 CW., 44; 4 CW., 43½; 5 CW., 41; 8 CW., 39½; track, 44⅛.

Flax—1 NWC., 109; 2 CW., 105⅞ 3 CW., 96; rej., 86; track, 109.

CHICAGO GRAIN QUOTATIONS

Wheat—	High	Low	Close
July	65⅝	64⅛	65⅝
Dec.	61	58⅝	60⅝
May	65⅝	64⅛	65¼
Mar.	65⅝	62⅛	63⅛
Corn—			
July	51⅝	50⅝	51⅝
Dec.	46	44⅞	45⅝
May	50½	49⅛	50
Mar.	48½	47⅛	49
Oats—			
May	29⅝	29	29½
July	29⅝	29⅛	29⅛
Dec.	27⅛	26⅝	27⅛
Rye—			
May	57⅝	55⅝	57⅛
July	57⅝	56⅛	57⅛

INDEMNITIES

Wheat—	Bid	Offer
July	64⅛	67⅝
May	63⅝	66⅝

CASH CLOSES

Corn—NUew, 2 M., 46 @ 46½; 3 Y., 47; 3 Y., 47; 4 Y., 46½; 2 W., 47 @ 47¼; 3 W., 46⅛ @ 46⅝; Old, 2 M., 46½; 2 Y., 46⅛ @ 46⅝; 3 Y., 46; 2 W., 46½; 3 W., 46; 4 W., 47. Restricted billing, new, 3 Y., 44½; 4 Y., 43¼; Old, 4 Y., 46½.

Oats—1 W., 36½; 2 W., 36 @ 36⅝; 3 W., 27¼ @ 27⅝; 4 W., 37.

Eastern Exchanges Take Firmer Tone; Prices Are Steadier

MONTREAL, Nov. 19 (CP).—After slipping for some days, the Montreal Stock Exchange steadied today to close with gains and losses about evenly divided. Total trading remained under the 10,000-share mark with three issues, Montreal Power, Brazilian Traction and International Nickel absorbing over half the total sales.

Consolidated Smelting regained practically all of yesterday's loss to sell at 76 1-2, up 1 1-2 points. Massey-Harris advanced a fraction in line with strength in the wheat markets, and Wabasso Cotton and Brazilian Traction also moved slightly higher.

Canada Cement, Canadian Pacific Railway, Cockshutt Plow, Nickel and Fraser were off fractionally with no particular significance attaching to their movement. Montreal Power, Dominion Bridge and McColl-Frontenac held unchanged on fairly heavy sales.

Total sales, 9,846 shares. Bonds, $7,750.

TORONTO STOCK EXCHANGE

TORONTO, Nov. 19 (CP).—After a weak opening, stocks firmed before the close today on the Toronto Stock Exchange, minimizing early losses. Of sixty-six issues called for trading, six closed with net gains, thirty-three with losses and unchanged. Volume totaled 18,972 shares.

Canadian base metals were steady in spite of lack of agreement in the recent copper conferences. Smelters was unchanged at the close and Nickel declined 1-8 to 10 3-8. Oils were weak with British American, Imperial and International Petroleum each off 1-4.

Utilities were generally lower, Bell losing 1 to 128, Brazilian being up 1-8, C.P.R. off 1-2 to 18, and Union Gas off 3-8 to a new low of 6 1-2.

Trading was marked by a break in Canada Bud Breweries, which closed at 8 with a net loss of 2 points. Walker was off 1-8 to 3 5-8.

TORONTO MINING MARKET

TORONTO, Nov. 19 (CP).—General price softness with light sales volume featured trading today on the Standard Stock and Mining Exchange. The gold section was the heaviest loser, with leaders in the base metals and oil groups mixed. During the session eighty-six issues were traded, of which forty-two declined, thirty-two closed unchanged and twelve advanced. Sales totaled 260,172 shares.

Teck-Hughes was the feature of the gold list, showing a net gain for the day of 25c. McIntyre dropped 70c to $19.25, and Dome at $10.25 lost 5 points.

Smelters closed at $75. Noranda rose 15c to $16.15, Hudson Bay moved up 6c to $3.27, and Nickel lost 10c to $10.50. Cities Service advanced 50c to $8.75, while British American Oil at $11 and Imperial at $11.85 each lost 15c.

(Logan & Bryan)

Noranda	16.05
Pioneer	8
Premier	3.65
Sherritt	66
Sudbury	81
Wright-Hargreaves	2.13
Teck Hughes	5.30
Trethewell	1.00
Mining Corp.	1.45
McIntyre	19.35
Manitoba Basin	1¼
Nordon	21½
Lakeshore	28.76
Kirk Lake	62¼
Int'l Nickel	10.50
Hudson Bay	3.25
Fend Oreille	1.00
Falconbridge	1.30
Imperial Oil	11.76
Dome Mines	10.15
Coast Copper	3.00
Alex	1.15
Big Missouri	17
Amulet	16
Chem. Research	2.70
Asd'd. Oil	10
Dalhousie	25
Home Mines	50
Mayland	20
Royalite	6.25
C. & E. Lands	36

MINE STOCKS AT VANCOUVER FIRM

Precious Metals Group Gains Slightly on Increased Buying—Oils Are Inactive

VANCOUVER, Nov. 19.—Increased trading activity imparted a somewhat firmer tone to issues on the Vancouver Stock Exchange, today. The precious metals group attracted the majority of buying interest, and gains ranged from fractions to 1 point.

In the utilities and industrials, several issues eased off at the close. Canadian Pacific closed down 25c at $17.75, while Coast Breweries lost another 50c at $9.00, and Sheritt Gordon at 69c was off 1c.

Georgia River, National Silver, Premier Gold and Big Missouri were all higher, Premier and Big Missouri showing the widest gains with 2c and 1c advances, respectively. Grandview and Beaver Silver, while not in demand, also advanced fractionally.

Pend Oreille was the only mining stock to show an easy tendency, and closed off 10 points at 90c.

Oils division was uninteresting, with no price changes recorded.

MORNING SALES

Listed Oils

A.P. Con.—100 at .15.
Amalgamated—1,000 at .04.
Calmont—300 at .11.
Fabran Pete—5,000 at .02½.
Mill City—300 at .10¼.
Sterling Pacific—1,500 at .10.
United—2,000 at .10.

Unlisted Oils

Crow's Nest—32,500 at .04; 1,000 at .04¼; 500 at .04½.
Mayland—1,000 at .20.

Listed Mines

Beaver Silver—500 at .05.
Georgia River—3,000 at .03½; 3,000 at .03¼; 500 at .03⅝.
Grandview—600 at .06⅝.
Nat. Silver—17,500 at .03; 300 at .03¾.
Pioneer Gold—7,000 at 2.65.
Premier Border—4,000 at .00⅝.
Premier Gold—600 at .66; 1,200 at .70.

Unlisted Mines

Big Missouri—1,000 at .16; 600 at .16½.
Porter-Idaho—1,000 at .09.
Rufus Argenta—6,000 at .02.
Woodbine—2,000 at .01.

Industrials

Coast Breweries—35 at 9.50.

Bank Clearings

WINNIPEG, Nov 19.—Weekly bank clearings for week ending today, with figures for corresponding period of last year:

Halifax	$ 2,613,397	$ 2,600,026
Saint John	2,192,589	2,300,017
Moncton	773,254	858,593
Sherbrooke	737,290	833,424
Quebec	6,522,642	7,048,096
Montreal	97,798,586	127,643,747
Ottawa	7,205,060	8,618,049
Kingston	713,502	789,074
Peterborough	841,270	1,130,737
Toronto	92,311,576	113,431,471
Hamilton	6,320,118	8,602,114
Kitchener	969,046	1,253,182
Brantford	892,490	1,233,658
London	3,734,711	3,161,411
Chatham	712,194	903,842
Windsor	3,588,646	3,669,872
Sarnia	492,046	660,532
Sudbury	688,615	993,616
Fort William	897,991	610,550
Winnipeg	77,498,430	61,900,980
Brandon	465,329	609,805
Regina	5,390,754	6,661,623
Moose Jaw	853,176	1,136,414
Saskatoon	3,399,463	3,090,493
Prince Albert	480,881	491,865
Edmonton	5,171,763	6,283,103
Calgary	8,441,379	6,401,347
Medicine Hat	385,622	381,192
Lethbridge	424,610	907,009
New Westminster	539,827	799,470
Vancouver	15,497,856	19,161,800
Victoria	1,631,660	2,463,928

Foreign Bonds

(Logan & Bryan)

	Bid	Asked
Argentine 6's, 1957	65½	67
Antioquia 7's, 1945	24	26½
Australia 5's, 1955	66½	69⅝
Austrian 7's, 1943	92½	93½
Belgium 6's, 1955	90⅝	90⅝
Berlin City El. 6½'s, 1951	41½	44
Berlin City El. 6½'s, 1965	34½	40
Bolivia 8's, 1947	16	16½
Bogota 8's, 1945	34	46
Brazil 6½'s, 1957	27½	28
Buenos Aires 6½'s, 1961	32½	45
Buenos Aires 6½'s, 1965	46	54¼
Canada 5's, 1953	66	96⅝
Can. Nat. 4½'s, 1951	83⅝	83⅝
Can. Nat. 7's, 1935	100	101½
Can. Nat. 4½'s, 1969	61¼	64
Can. North. 7's, 1940	100	106
Chile 6's, 1960	21	33½
Chile 7's, 1943	20⅝	23½
Costa Rica 7's, 1951	46	48
Chile Mtge. Bank 6's, 1961	23½	26
Colombia 6's, 1961	34½	37
Col. Mtge. Bank 7's, 1946	24	36
Denmark 6½'s, 1958	70	84½
French 7's, 1949	114⅝	115
French 7½'s, 1941	116⅝	119
German 5½'s, 1965	36⅝	37
German 7's, 1949	67⅝	56½
Irish Free State 3's, 1960	75	82½
Japan 6½'s, 1965	77½	78
Japan 6½'s, 1954	84	84½
Netherlands 6's, 1972, "B"	102	103⅝
New South Wales 5's, 1957	34⅝	36
Norway 6½'s, 1965	80½	82½
Oriental Dev. 3½'s, 1958	70½	75
Peru 6's, 1960	12½	14
Peru 7's, 1960	65	75
Poland 6's, 1950	59½	64⅝
Queensland 7's, 1941	78	80½
Rio de Janeiro 8½'s, 1952	17½	18¼
Rhine West. 6's, 1953	35	50
Rhine West 6's, 1955	35	61¼
Sao Paulo City 6's, 1952	33½	39
Sao Paulo State 6's, 1968	18	20
Sao Paulo State 7's, 1940	50	61½
Sweden 5½'s, 1954	65	62
United Kingdom 5½'s, 1937	100	100¼
Uruguay 6's, 1960	35	44⅝
Uruguay 8's, 1946	46½	70

Canadian Bonds

(Robb, Robertson & Birch, Ltd.)

PROVINCIAL AND MUNICIPAL		
Prov. of Ontario 4½'s, 1944	96½	
Prov. of Alberta 4½'s, 1956	65	
Prov. of Manitoba 4½'s, 1951	93	
Prov. of Bank. 4½'s, 1955	84	
Prov. of B.C. 4½'s, 1969	92	
PUBLIC UTILITY		
Ass'd Tel. & Tel. 7's, 1955	78	
Beauharnois 6's, 1959	72	
B.C. Power 6's, 1960	89	
B.C. Telephone 5's, 1960	99	
Calgary Power 3's, 1960	66	
Can. West. Tel. 8½'s, 1958	97	
Can. North. Power 6's, 1953	83	
Gatineau Power 5's, 1956	88	
Jamaica Pub. Serv. 6's, 1950	83	
West. Power Co. of C. 5's, 1949	89	
West Kootenay Power 6's, 1958	95	
INDUSTRIAL		
Abitibi P. & P. 5's, 1953	63½	
Burns & Co. 5½'s, 1946	56	
Can. Cement 5½'s, 1947	85	
Dom. Tar & Chem. 6's, 1949	67	
Gen. Steel Wares 6's, 1952	41	
Massey-Harris 5's, 1947	69	
Med. & Dental Bldg. 6's, 1944	88	
Simpson's Ltd. 6's, 1948	86	

LATIN AMERICAN BOND QUOTATIONS

(C. L. H. Branson)

	Bid	Asked
Argentine 6's, 1957	65½	67
Antioquia 7's, 1945	34	38½
Bogota 6's, 1945	34	46
Bolivia 6's, 1947	16	16½
Buenos Aires 6½'s, 1961	33	45
Buenos Aires 6½'s, 1956	46	54¼
Chile 8's, 1960	21	23½
Chile 7's, 1942	30⅝	33½
Costa Rica 7's, 1951	46	48
Chile Mtge. Bank 9's, 1961	32½	36
Colombia 6's, 1961	34½	37
Col. Mtge Bank 7's, 1946	24	28
Peru 6's, 1960	13½	14
Peru 7's, 1959	65	75
Rio de Janeiro 6½'s, 1952	17½	18¼
Sao Paulo City 6's, 1952	32½	38
Sao Paulo State 6's, 1968	16	20
Sao Paulo State 7's, 1940	50	61½
Uruguay 6's, 1960	35	44⅝
Uruguay 8's, 1946	46½	70

Dominion Bonds

(Burns & Wainwright)

	Bid	Asked
Victory Loan 3½'s, 1932	99⅝	101½
Victory Loan 5½'s, 1933	100.00	101.50
Victory Loan 5½'s, 1934	99⅝	100⅝
Victory Loan 5½'s, 1937	104.25	106.00
Dom. Loan 5's, 1937	104.25	106.00
Dom. Loan 5's, 1943	97.50	99.25
Dom. Loan 4½'s, 1940	94.00	96.00
Dom. Loan 4½'s, 1944	93.00	95.00
Dom. Loan 4½'s, 1946	92.50	94.50
Dom. Conv. 4½'s, 1938	61.50	63.25
Dom. Conv. 4½'s, 1957	61.50	93.00
Dom. Conv. 4½'s, 1958	92⅝	94½
Dom. Conv. 4½'s, 1958	62⅝	64⅝
Dom. C.N.R. 4½'s, 1951	91.50	93.00
Dom. C.N.R. 4½'s, 1956	91.00	93.00
Dom. C.N.R. 4½'s, 1957	91.50	93.50
Dom. C.N.R. 4½'s, 1968	90.75	92.00
Dom. C.N.R. 5's, 1954	97.36	99.00
Dom. C.N.R. 3's, 1960	99.35	100.00
Dom. C.N.R. 3's, 1970	99.00	100.00
Dom. C.N.R. 4½'s, 1933	94.00	95⅝

Vancouver Wheat

VANCOUVER, Nov. 19 (CP).—Futures quotations, bid:

Wheat—	Open	High	Low	Close
November	61	62⅝	61	62⅝
January	63	64⅝	62	64⅝

Cash—	Straight	Tough
No. 1 Hard	66⅝	64⅛
No. 1 Northern	66¼	64¼
No. 2 Northern	39⅝	35⅝
No. 3 Northern	95⅝	93⅝
No. 4 Wheat	93⅝	50⅝
No. 5 Wheat	51⅛	48¼
No. 6 Wheat	48⅝	45⅝
Feed	34⅝	31⅝

POP

Pop Drops Into Deep Thought

B. J. Millar Watt

TILLIE THE TOILER

Competition to "Face"

By Westover

POLLY AND HER PALS

A Man of Letters

By Cliff Sterrett

DIXIE DUGAN

Well, It's Important!

By J. P. McEvoy and J. H. Striebel

KRAZY KAT

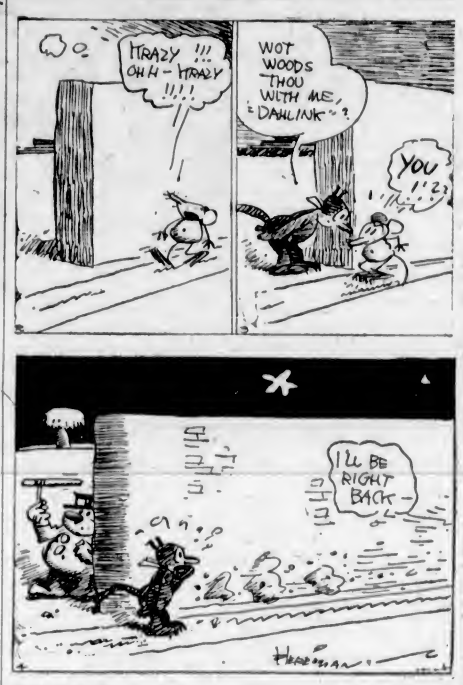

BONZO - - - - - By Studdy

TOONERVILLE FOLKS

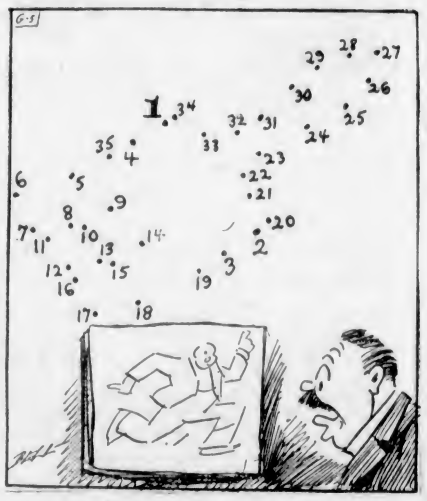

THE DOT CARTOONIST, BY GEORGE BELL

"That modernist painting got honorable mention. I'll bet I could get a lot of credit, too, if I'd paint something with a cow's tail or a whitewash . . . (Kindly draw straight lines between the numbers.)

HAMBONE'S MEDITATIONS

By J. P. Alley

(Copyright, 1931, by The Bell Syndicate, Inc.)

Stephen: "Mummie, why are you so pretty?"

Mother (improving the situation): "Because when I was a little girl I was always good."

Stephen (thoughtfully): "What a naughty little boy daddy must have been—"

—The London Opinion

HOW IT STARTED

By JEAN NEWTON

"AND THEREBY HANGS A TALE"

"And thereby hangs a tale—" we say, when we have given the preamble to a good story and want to whet the interest of our hearers.

With most of us who use this phrase the force of habit has been so strong as to obscure the quaintness of the words in modern speech.

Quaint it is, and not strangely so, for it has lived a while in our language.

For its origin we must turn the leaves of that still popular but by no means new favorite, Shakespeare's "As You Like It." There, in the second act, scene seven, we find this:

"And so from hour to hour we ripe and ripe,
And then from hour to hour we rot and rot;
And thereby hangs a tale."

Shakespeare seems to have liked the phrase, for he used it also in "The Taming of the Shrew." But it is doubtless to the above inimitable lines that the words serve their popularity.

That Body of Yours

By James W. Barton, M.D.

THAT CRAVING FOR SUGAR OR CANDY

The most intense craving overweight individuals seem to have is for candy or sugar. When we remember that candy or sugar are starches and that starches or carbohydrates are the energy producers and fat builders we can easily understand this craving.

A physician undertook to reduce the weight of a woman of thirty-five, height five feet, and weight 206 pounds. By restricting her diet and liquids her weight came down to 178 in five months. This was very gratifying but from this point there was no further reduction, and 178 pounds for a height of five feet was still considerably too much.

The physician was at a loss to understand why there was no further reduction until he saw his patient on two occasions with a large box of candies under her arm.

She admitted that the craving for sugar and candy was simply beyond her power to resist.

The physician told her that he was going to allow her to eat some of her candies on one condition. The condition was that she was to cut down still another half on her bread, potatoes and liquids. If she would do this he was willing to allow her to eat two chocolates at 10 o'clock and two at 11 o'clock in the morning, and two at 3 o'clock and three at 4 o'clock in the afternoon. This meant nine chocolates every day, which was a considerable amount of starch.

What was the result?

She again began to lose weight at the rate of a pound a week, because the reduction in the potatoes, bread and liquids was really more than the amount of candy eaten.

Further, as the patient was getting some candy every day, at four different times during the day, it took away that awful craving which formerly wasn't satisfied until a pound or more was eaten.

Also getting candy (starch) at these hours gave her enough energy to go about her household duties until the regular meal hour, without getting too tired or too hungry.

The manager of the big business house had sent his office boy on an errand, and he eagerly awaited his return.

Presently the boy entered his room.

"Well, and what did you find on Mr. Wilson's desk?" he asked.

"A pair of shoes," replied the boy.

"Oh, just a pair of shoes?" asked the manager.

The boy hesitated. Then:

"Well Mr. Wilson's feet were in them, sir."

EIGHT CONCERNS SECURE LICENCES

List of British Columbia Incorporations Includes One Extraprovincial Company

Eight new firms took out incorporation papers this week, according to The British Columbia Gazette.

The list is as follows:

A. E. Austin & Co., Ltd., $20,000, Vancouver.

B.C. Dairy, Ltd., $50,000, Vancouver.

Canadian Sales Company, Ltd., $10,000, Vancouver.

Empire Machines, Ltd., $50,000, Nelson.

Hollywood Gown Shop, Ltd., $10,000, Vancouver.

International Cross-Word Contests, Ltd., $10,000, Victoria.

May Belle Cafe, Ltd., $10,000 Vancouver.

Vedder Logging Company, Ltd., $100,000, Vancouver.

An extraprovincial licence was granted to the Central Scientific Company of Canada, Ltd., with offices at Toronto and Vancouver, and paid-up capital of $100,000.

What Today Means

"SCORPIO"

If November 20 is your birthday, the best hours for you on this date are from 8:50 a.m. to 10 a.m., from 2:30 p.m. to 4 p.m., and from 7 p.m. to 8:15 p.m. The danger periods are from 11:30 p.m. to 1 p.m. and from 5:30 p.m. to 6:30 p.m.

A favorable current of fortune will be behind those who are starting out on life, this November 20, and if supplemented with earnest effort, they will be able to reach a higher peak than anticipated on the road to real success. An estrangement in the family is indicated, if a difference is not settled amicably.

The children born on this November 20 will have impulsive, restless natures, and will be seeking of the lighter side of life. They will be optimistic and hopeful, and fate will assist them in their efforts. They will learn quickly, but will not be studious.

You are not a "do it now" person; you are a born procrastinator. You somehow are never in the mood for doing things until necessity forces you to action. You do your best work when sparring with time, and then you bring all your reserve forces to the front, and work with a demon-like zest which accomplishes things with double-quick speed. You never postpone your play or the things which you like to do. Temperament, not laziness, has made you what you are. You have very strong likes and dislikes, and you humor your feelings.

You are too solicitious and mindful of "Number One," not to be selfish. You are only generous when your generosity does not cause you personal discomfort. You are very liberal with money, and you like to be thought a "jolly good fellow." There is sufficient vanity in your nature to make you a steady victim of clever flatterers.

You were not born under an unlucky star, and a majority of your efforts will be capped with success. As you are not a plodder, most things must come to you easily or not at all. There is a decided streak of adventure in your makeup, and life would bore you if it were too full of certainties. There is a degree of fickleness in your love nature, which will only be in evidence during the early part of your life. Middle age will find you a contented and much settled being.

LOGGER BREAKS ANKLE

NANAIMO, Nov. 19.—While following his occupation as a logger for the Thomson & Clarke Company at Bowser, Carl Vermoon had the misfortune yesterday afternoon to sustain a fracture of the ankle and other minor injuries. He was taken to the local hospital.

Young Mountaineers

Lot of Nerve These Youngsters Have, Going Right Up the Face of a Cliff. They're Members of the Hillsboro, Sheffield, Club, and the Cliff Is at Middleton Dale, Derbyshire, England.

The Daily Cross-Word Puzzle

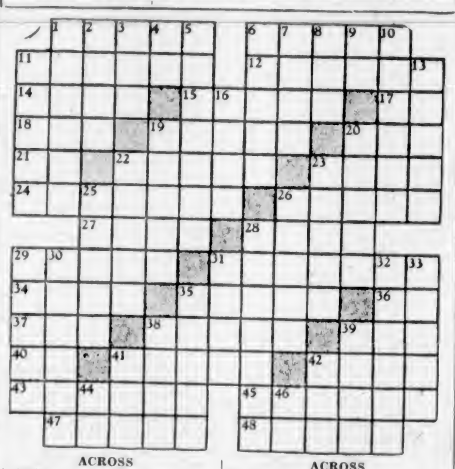

ACROSS

1. Moist.
6. Headlands.
11. Musical composition.
12. American feline.
14. Tour.
15. Higher.
17. Note of scale.
18. Skill.
19. Works with yarn.
20. Preserve.
2 Toward.
22. Locations.
23. Small fish.
Burst forth.
26. Varieties.
27. Bound.

ACROSS

28. Sanctuary.
29. Small insects.
31. Disturbs.
34. War god.
35. Peoples.
36. Pronoun.
37. Conjunction.
38. Fencing weapons.
39. Enclosure.
40. Concerning.
41. Card game.
42. Prohibits.
43. To load again.
45. From which place.
47. To trifle away time.
48. Attack by waiting.

DOWN

1. Terror.
2. Group considered as unit.
3. Chart.
4. Pronoun.
5. Cowed.
6. Egyptians.
7. High cards.
8. Through or by.
9. Spanish article.
10. Comfort.
11. Condition.
13. Domesticates.
16. Of varied colors.
19. Hawk-like birds.
20. Jokes.
22. Secret scouts.
23. Unit of force.
25. To issue.
26. Converses.
28. Ensues.
29. Large estate.
30. Smoothed.
31. To defile.
32. From that place.
33. To feel.
35. Foolish conduct.
38. Complete.
39. Pain.
41. Nothing.
42. Insect.
44. Musical note.
46. Exclamation.

P	H	A	S	E		S	H	O	U	T				
B	I	A	S	E	D		E	A	S	T	E	R		
O	F	T		T	I	D	A	L		E	R	E		
O	F			S	T	O	R	E			R	A		
B	L	U	E		O	N	E		A	P	O	D		
Y	E	S	T	E	R		D	I	V	E	R	S		
		A	H	A				R	E	D				
A	N	G	E	R	S		S	E	R	A	F	E		
B	O	E	R		T	A	W		S	L	O	W		
I	T		D	I	N	E	S				W	E		
D	I	F		O	F	T	E	N		P	E	R		
E	N	A	M	E	L		T	A	P	E	R	S		
	O	L	A	R	E		S	P	O	T	S			

ANSWER TO YESTERDAY'S PUZZLE

ADDRESS AT SIDNEY

SIDNEY, Nov. 19.—J. B. Clearihue, of Victoria, was the guest speaker at the men's supper meeting in Wesley Hall. He gave a very illuminating survey of "The Political Situation in Europe." An interesting discussion followed the address.

The "Experiences of a Hobo" was the title of a reminiscent address by George Wilson to St. Paul's United Church Y.P.S. at its regular weekly meeting.

"I regard conversation as a gift," remarked the studious woman.

"It usually is," replied Miss Pepper. "If people had to pay for it there would be less of it."

Do they jump and scurry to their meals as healthy children should? Help keep them well by warding off the dread goitre. Windsor Iodized Salt prevents goitre and the iodine is *harmless*, tasteless. Approved by the Ontario Provincial Board of Health.

Write for FREE Booklet "The Romance of Salt", scores of SPECIAL USES such as ..."Brooms last longer if soaked in hot salt water when new."

WINDSOR IODIZED SALT

CANADIAN INDUSTRIES LIMITED WINDSOR, ONTARIO

3118

ALWAYS FIRST WITH THE POPULAR SONG HITS

EVERYTHING IN SHEET MUSIC

DAVID SPENCER, LTD.

Sale of 1,000 DRESSES

Values From $13.75 to $37.50, on Sale for

$3.75, $4.75, $8.75, $13.75 and $16.75

At these prices you are offered all the newest styles for the season, made from fine fabrics. Every Dress an exceptional bargain.

Dainty Practical Frocks in smart styles, in shades of black, navy, green, brown, trimmed with eggshell or self material. Sizes 14 to 42. On sale, each **$3.75**

Dresses of satin, flat crepe, georgette and foulard. Styles include berthas and vests. Colors saxe, brown, green, black, navy, black and white. Sizes 14 to 42. On sale, each **$4.75**

Dresses of flat crepe and crepe de Chine. Sleeveless, puff or long sleeves. Green, wine, brown, navy, henna and black. Sizes 16 to 40. Each **$8.75**

Dresses of satin, georgette and wool crepe. Green, wine, brown, black and navy. Styles include ensembles and long coat. Sizes 16 to 40. Regular $22.40 for **$13.75**

Dresses of georgette and lace, satin ensembles, wool crepes and crepes de Chine. Several distinctive mode dresses in this group. Sizes 16 to 38. Regular $37.50 for **$16.75**

—Mantle Dept., 1st Floor

500 Men's OVERCOATS

Three Sensational Bargains

Regular to $27.50 for **$14.95** | Regular to $35.00 for **$17.95** | Regular to $45.00 for **$23.50**

The Spencer low price selling policy has brought to us this consignment of high quality, new style Overcoats, at prices lower than usual.

Overcoats of heavy Overcoatings and Wool Tweeds, slip-ons, half belter and double-breasted styles, half and full lined. An assortment of shades and patterns in keeping with the styles of the season. Formerly sold for $27.50. Now **$14.95**

Overcoats of Heavy Coating, Meltons and Blue Chinchillas. Dressy coats in the latest styles, half silk lined. Patterns include herringbones, checks, also greys and fawns. Formerly sold for $35.00. Now **$17.95**

High-Grade Coats, made from selected coatings, genuine Harris tweeds, Scotch and English tweeds and camel hair cloth. Heavy and medium weights; silk and satin lined; numerous shades and mixtures. Formerly sold for $45.00. Now **$23.50**

—Men's Clothing, Main Floor

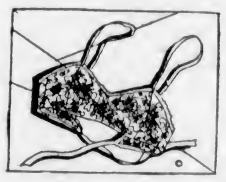

A New Shipment of

French Brassieres

Just Arrived From Paris

Cleverly Molded Brassieres imported direct from Paris are suited to the very latest in costume importations. These are designed for frocks with the new high bust line, and are the last word in chic!

Of fine lace in tea rose shade. Button fastening at back. Price.. **$1.00**

Of beige rose lace in a highly accentuated bustline style. Button fastening at back. Price **$1.75**

Of white lace and net, with back hook. Well shaped. Price..... **$1.50**

Evening Model of white lace in backless style. Elastic straps in cross-over style hold this firmly in place. Price..... **$1.95**

—Corsets, 1st Floor

Women's Winter Underwear

On Sale Today

Silk and Wool and All-Wool Combinations, with or without sleeves. Knee length. All sizes. Regular $2.25. On sale, a suit..... **$1.95**

Fleece-Lined Combinations of fine ribbed cotton, with or without sleeves. All sizes. A pair **$1.25**

Fleece-Lined Vests, with or without sleeves. All sizes. Each ... **75¢**

—Knit Underwear, 1st Floor

36 Only, Women's Rayon Pyjama Ensembles

Regular $5.95. On Sale, a Suit **$3.95**

Three-Piece Ensembles, including Pyjamas with tuck-in top and widely flared trousers on yoke at waist,. and hip-length Kimono Coat with long sleeves. All good colors. A suit **$3.95**

—Underwear, 1st Floor

Silks on Sale Today

At 59c and 69c a Yard

36-Inch Silk Taffeta. A serviceable silk for dresses or fancywork. Many shades to select from. Regular, a yard, $1.50 for..... **59¢**

36-Inch Marocain Crepe in shades of peach, Guardsman, grey, mauve, geranium, fawn, biscuit, yellow, red, hydrangea and ruby. A splendid silk for dresses. Regular, a yard, $1.75 for..... **69¢**

—Silks, Main Floor

Women's Wool Hose

On Sale Today

900 Pairs of Wool and Silk and Wool Hose in a wide range of fashionable shades and black. Full-fashioned, with extra reinforcement at wearing parts. Sizes 8½ to 10½. Regular values to $1.25. Today, a pair ..... **95¢**

Penman's Cashmere Hose. An ideal weight for present wear. Full-fashioned, with widened top. In shades of mocha, grain, zinc and black. Sizes 8½ to 10½. A pair ..... **75¢**

—Hosiery, Main Floor

The Latest Novels

Broome Stages, by Clemence Dane..... **$3.00**
Sarah Defiant, by May Borden **$2.50**
Hatters' Castle, by A. J. Corning..... **$2.50**
Sparks Fly Upward, by Oliver La Large..... **$2.50**
Shadows on the Rock, by Willa Cather..... **$2.50**
Judith Paris, by Hugh Walpole **$2.50**
Albert Grope, by F. O. Mann..... **$2.50**
Return I Dare Not, by Margaret Kennedy **$2.00**
The First Lady Brendon, by Robert Hichens..... **$2.25**
A Tangled Web, by L. M. Montgomery **$2.25**

—Books, Lower Main Floor

Girls' Winter Coats

Wool Chinchilla Coats for little ones of 2 to 6 years. Very gay with red flannelette lining and brass buttons. Special at **$4.50**

—Children's Wear, 1st Floor

DAVID SPENCER LIMITED

Store Hours: 9 A.M. to 6 P.M.; Wednesday, 1 P.M.; Saturday, 6 P.M.—Phones: Empire 4141